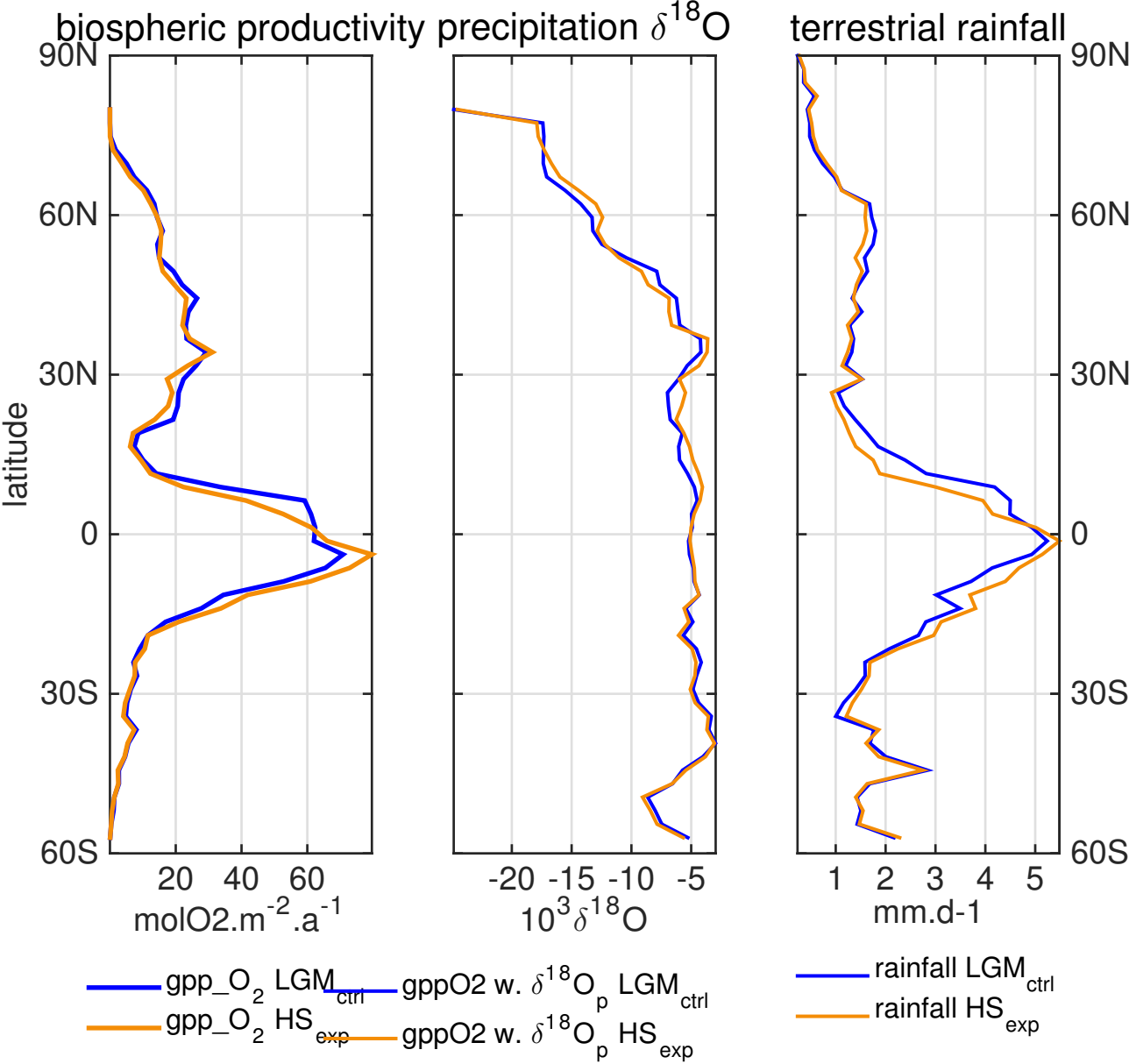
biospheric productivity
precipitation $\delta^{18}O$
terrestrial rainfall
latitude
90N
60N
30N
0
30S
60S
20 40 60
molO2.m$^{-2}$.a$^{-1}$
-20 -15 -10 -5
$10^3\delta^{18}O$
1 2 3 4 5
mm.d-1
gpp_O$_2$ LGM$_{ctrl}$
gpp_O$_2$ HS$_{exp}$
gppO2 w. $\delta^{18}O_p$ LGM$_{ctrl}$
gppO2 w. $\delta^{18}O_p$ HS$_{exp}$
rainfall LGM$_{ctrl}$
rainfall HS$_{exp}$