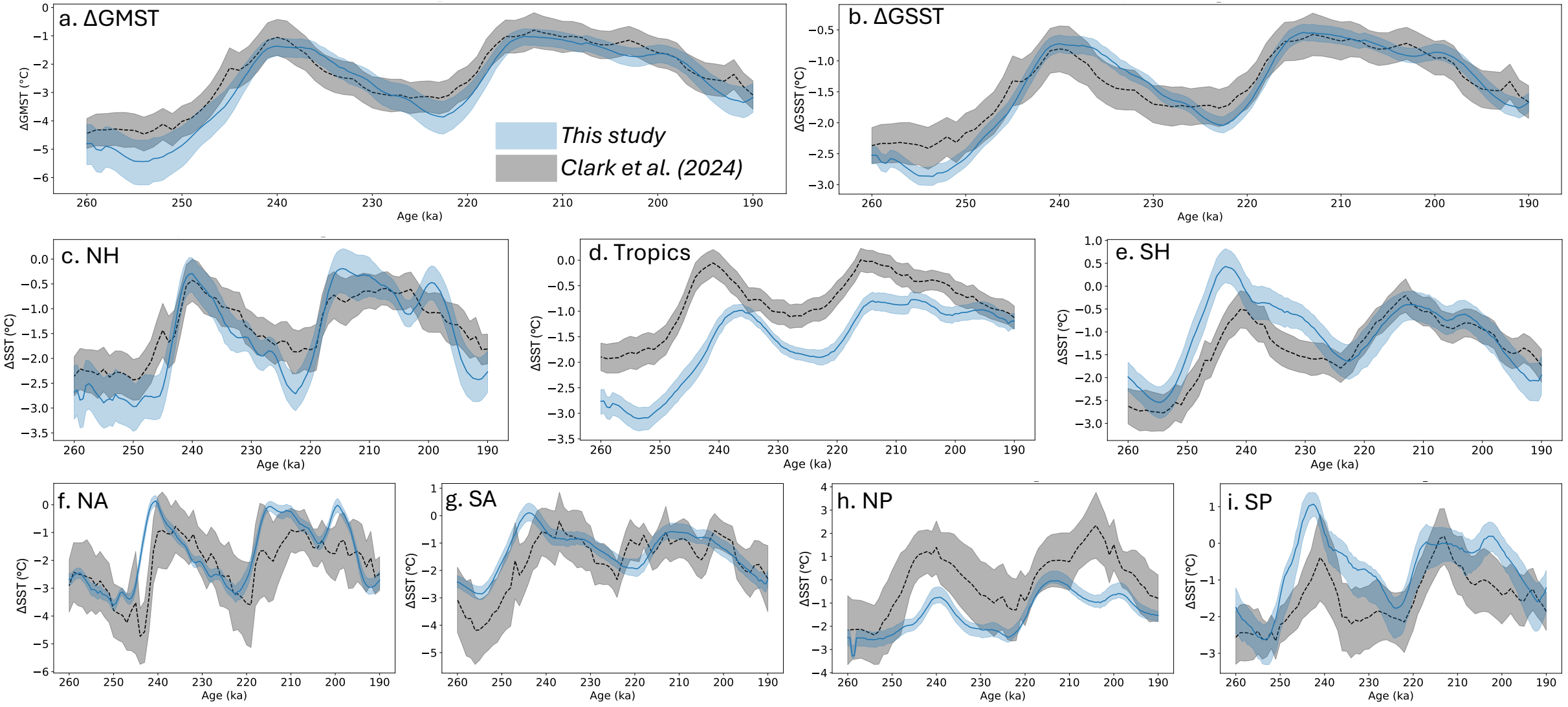
a. ΔGMST
ΔGMST (°C)
Age (ka)
This study
Clark et al. (2024)
b. ΔGSST
ΔGSST (°C)
c. NH
ΔSST (°C)
d. Tropics
e. SH
f. NA
g. SA
h. NP
i. SP