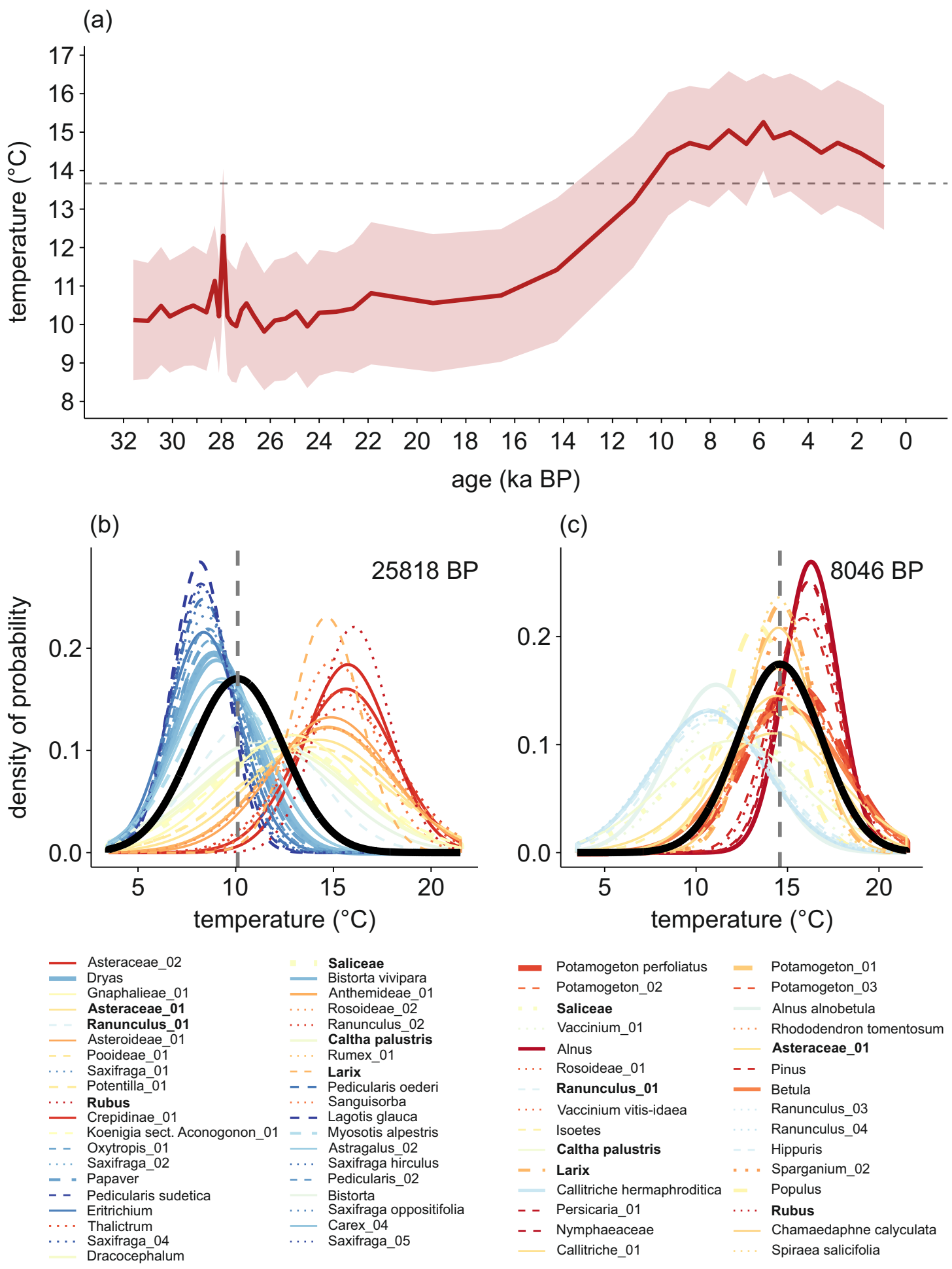
(a)
temperature (°C)
17
16
15
14
13
12
11
10
9
8
32 30 28 26 24 22 20 18 16 14 12 10 8 6 4 2 0
age (ka BP)
(b)
25818 BP
density of probability
0.2
0.1
0.0
5 10 15 20
temperature (°C)
(c)
8046 BP
0.2
0.1
0.0
5 10 15 20
temperature (°C)
Asteraceae_02
Dryas
Gnaphalieae_01
Asteraceae_01
Ranunculus_01
Asteroideae_01
Pooideae_01
Saxifraga_01
Potentilla_01
Rubus
Crepidinae_01
Koenigia sect. Aconogonon_01
Oxytropis_01
Saxifraga_02
Papaver
Pedicularis sudetica
Eritrichium
Thalictrum
Saxifraga_04
Dracocephalum
Saliceae
Bistorta vivipara
Anthemideae_01
Rosoideae_02
Ranunculus_02
Caltha palustris
Rumex_01
Larix
Pedicularis oederi
Sanguisorba
Lagotis glauca
Myosotis alpestris
Astragalus_02
Saxifraga hirculus
Pedicularis_02
Bistorta
Saxifraga oppositifolia
Carex_04
Saxifraga_05
Potamogeton perfoliatus
Potamogeton_02
Saliceae
Vaccinium_01
Alnus
Rosoideae_01
Ranunculus_01
Vaccinium vitis-idaea
Isoetes
Caltha palustris
Larix
Callitriche hermaphroditica
Persicaria_01
Nymphaeaceae
Callitriche_01
Potamogeton_01
Potamogeton_03
Alnus alnobetula
Rhododendron tomentosum
Asteraceae_01
Pinus
Betula
Ranunculus_03
Ranunculus_04
Hippuris
Sparganium_02
Populus
Rubus
Chamaedaphne calyculata
Spiraea salicifolia