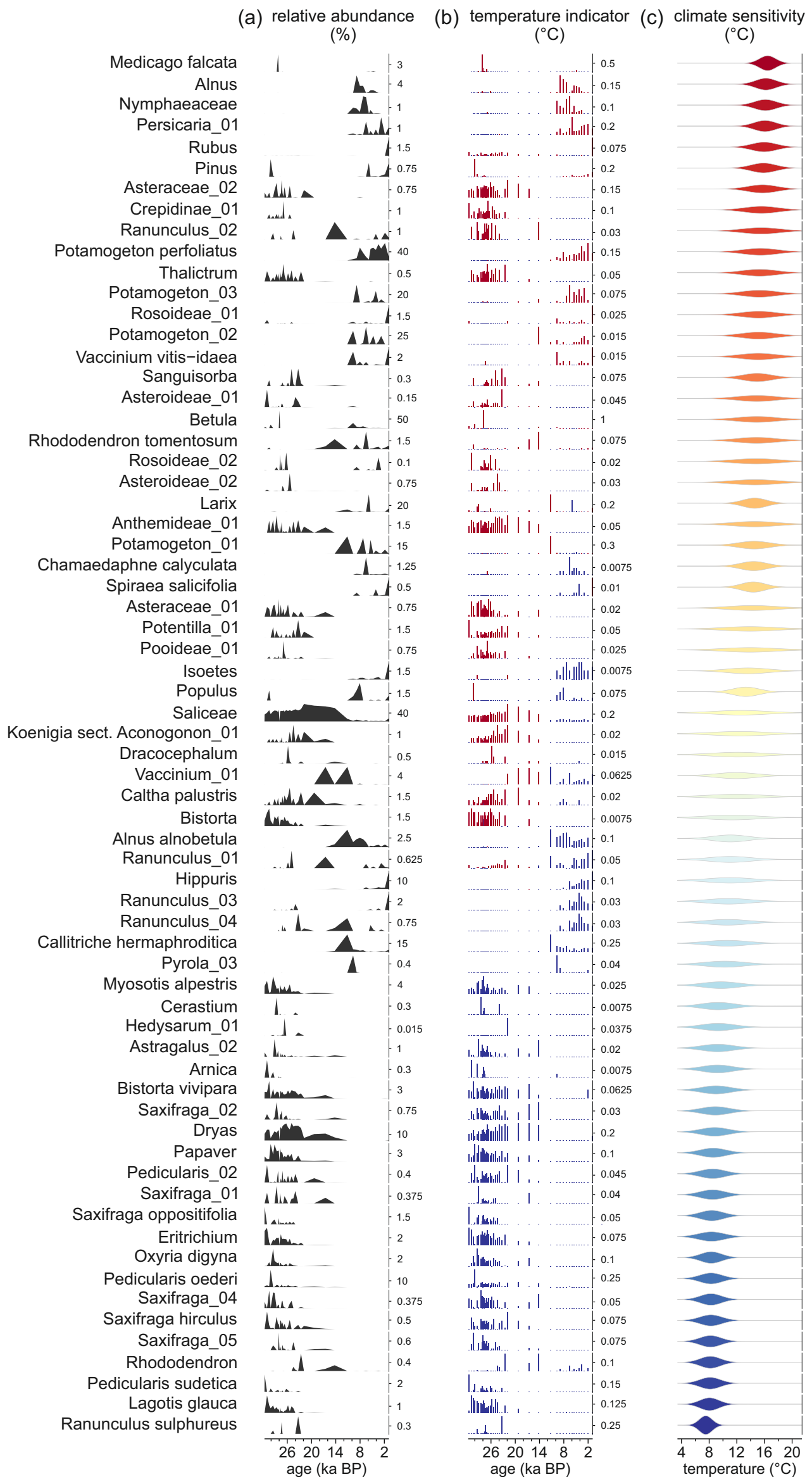
(a) relative abundance (%)
(b) temperature indicator (°C)
(c) climate sensitivity (°C)
Medicago falcata
Alnus
Nymphaeaceae
Persicaria_01
Rubus
Pinus
Asteraceae_02
Crepidinae_01
Ranunculus_02
Potamogeton perfoliatus
Thalictrum
Potamogeton_03
Rosoideae_01
Potamogeton_02
Vaccinium vitis−idaea
Sanguisorba
Asteroideae_01
Betula
Rhododendron tomentosum
Rosoideae_02
Asteroideae_02
Larix
Anthemideae_01
Potamogeton_01
Chamaedaphne calyculata
Spiraea salicifolia
Asteraceae_01
Potentilla_01
Pooideae_01
Isoetes
Populus
Saliceae
Koenigia sect. Aconogonon_01
Dracocephalum
Vaccinium_01
Caltha palustris
Bistorta
Alnus alnobetula
Ranunculus_01
Hippuris
Ranunculus_03
Ranunculus_04
Callitriche hermaphroditica
Pyrola_03
Myosotis alpestris
Cerastium
Hedysarum_01
Astragalus_02
Arnica
Bistorta vivipara
Saxifraga_02
Dryas
Papaver
Pedicularis_02
Saxifraga_01
Saxifraga oppositifolia
Eritrichium
Oxyria digyna
Pedicularis oederi
Saxifraga_04
Saxifraga hirculus
Saxifraga_05
Rhododendron
Pedicularis sudetica
Lagotis glauca
Ranunculus sulphureus
26 20 14 8 2
age (ka BP)
26 20 14 8 2
age (ka BP)
4 8 12 16 20
temperature (°C)