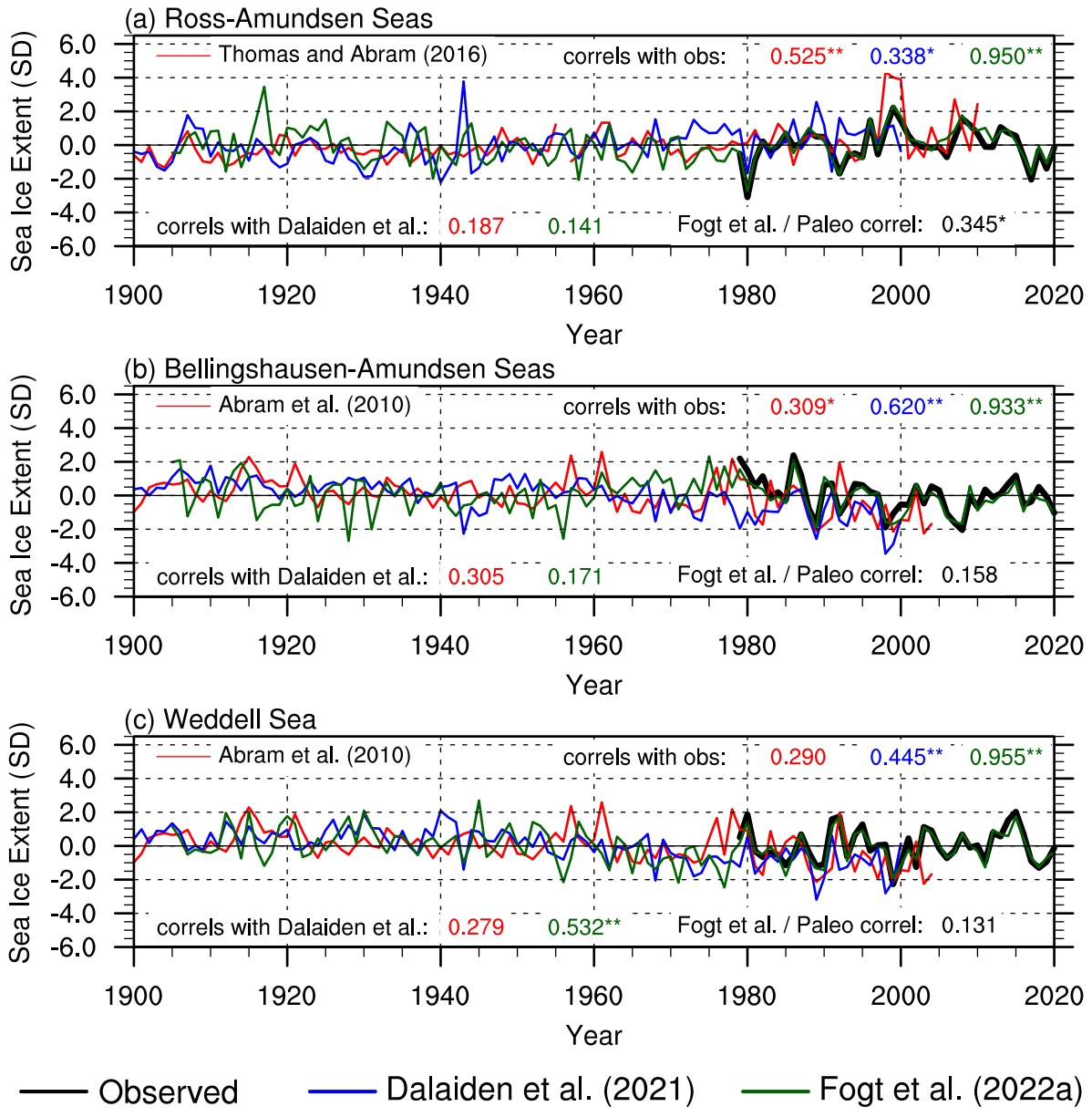
(a) Ross-Amundsen Seas
Thomas and Abram (2016)
correls with obs: 0.525** 0.338* 0.950**
correls with Dalaiden et al.: 0.187 0.141
Fogt et al. / Paleo correl: 0.345*
Sea Ice Extent (SD)
Year
(b) Bellingshausen-Amundsen Seas
Abram et al. (2010)
correls with obs: 0.309* 0.620** 0.933**
correls with Dalaiden et al.: 0.305 0.171
Fogt et al. / Paleo correl: 0.158
Sea Ice Extent (SD)
Year
(c) Weddell Sea
Abram et al. (2010)
correls with obs: 0.290 0.445** 0.955**
correls with Dalaiden et al.: 0.279 0.532**
Fogt et al. / Paleo correl: 0.131
Sea Ice Extent (SD)
Year
Observed
Dalaiden et al. (2021)
Fogt et al. (2022a)