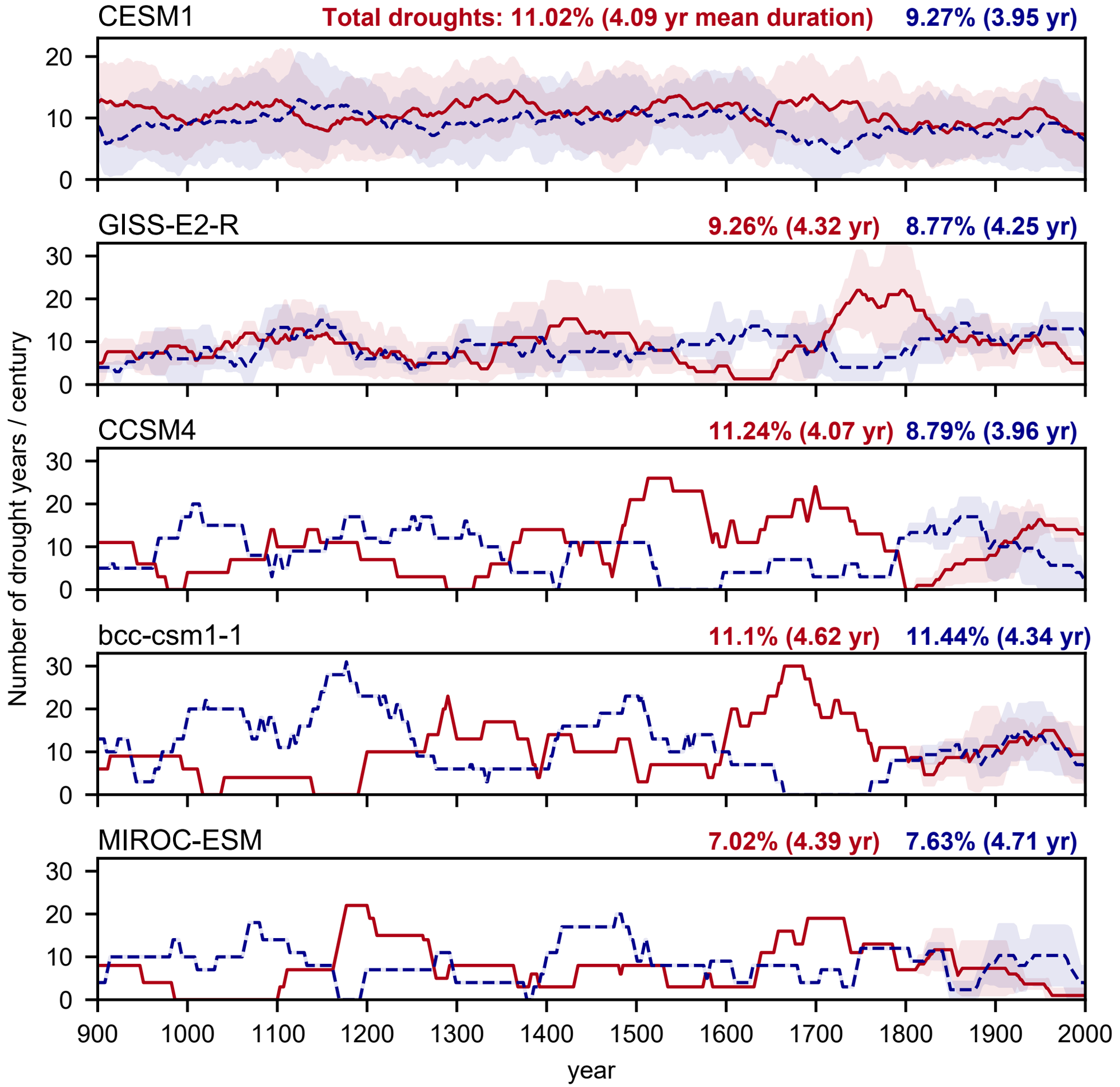
CESM1
Total droughts: 11.02% (4.09 yr mean duration)
9.27% (3.95 yr)
GISS-E2-R
9.26% (4.32 yr)
8.77% (4.25 yr)
CCSM4
11.24% (4.07 yr)
8.79% (3.96 yr)
bcc-csm1-1
11.1% (4.62 yr)
11.44% (4.34 yr)
MIROC-ESM
7.02% (4.39 yr)
7.63% (4.71 yr)
Number of drought years / century
year
0
10
20
30
900
1000
1100
1200
1300
1400
1500
1600
1700
1800
1900
2000