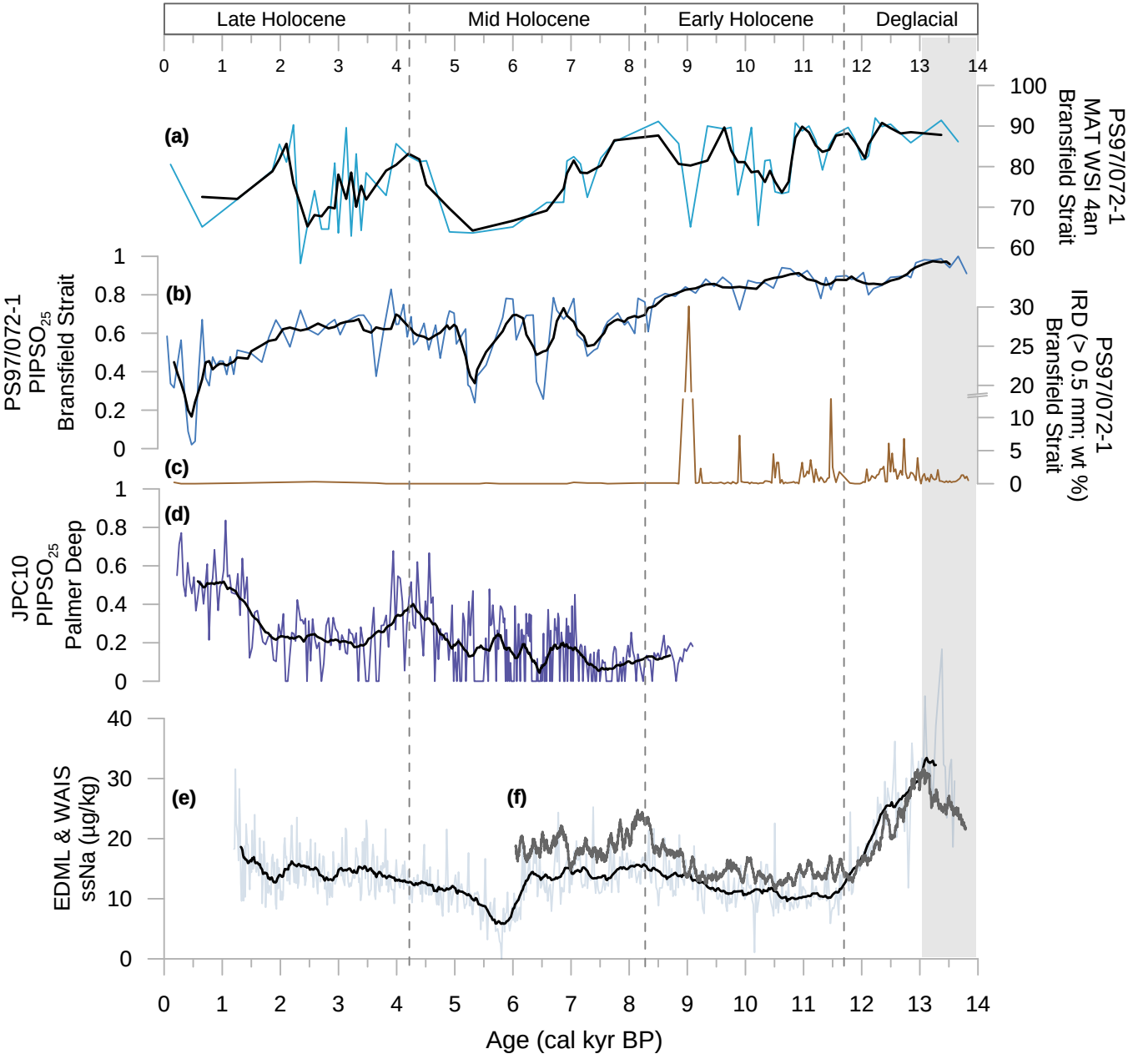
Late Holocene
Mid Holocene
Early Holocene
Deglacial
(a)
PS97/072-1
MAT WSI 4an
Bransfield Strait
(b)
PS97/072-1
PIPSO25
Bransfield Strait
(c)
PS97/072-1
IRD (> 0.5 mm; wt %)
Bransfield Strait
(d)
JPC10
PIPSO25
Palmer Deep
(e)
(f)
EDML & WAIS
ssNa (µg/kg)
Age (cal kyr BP)