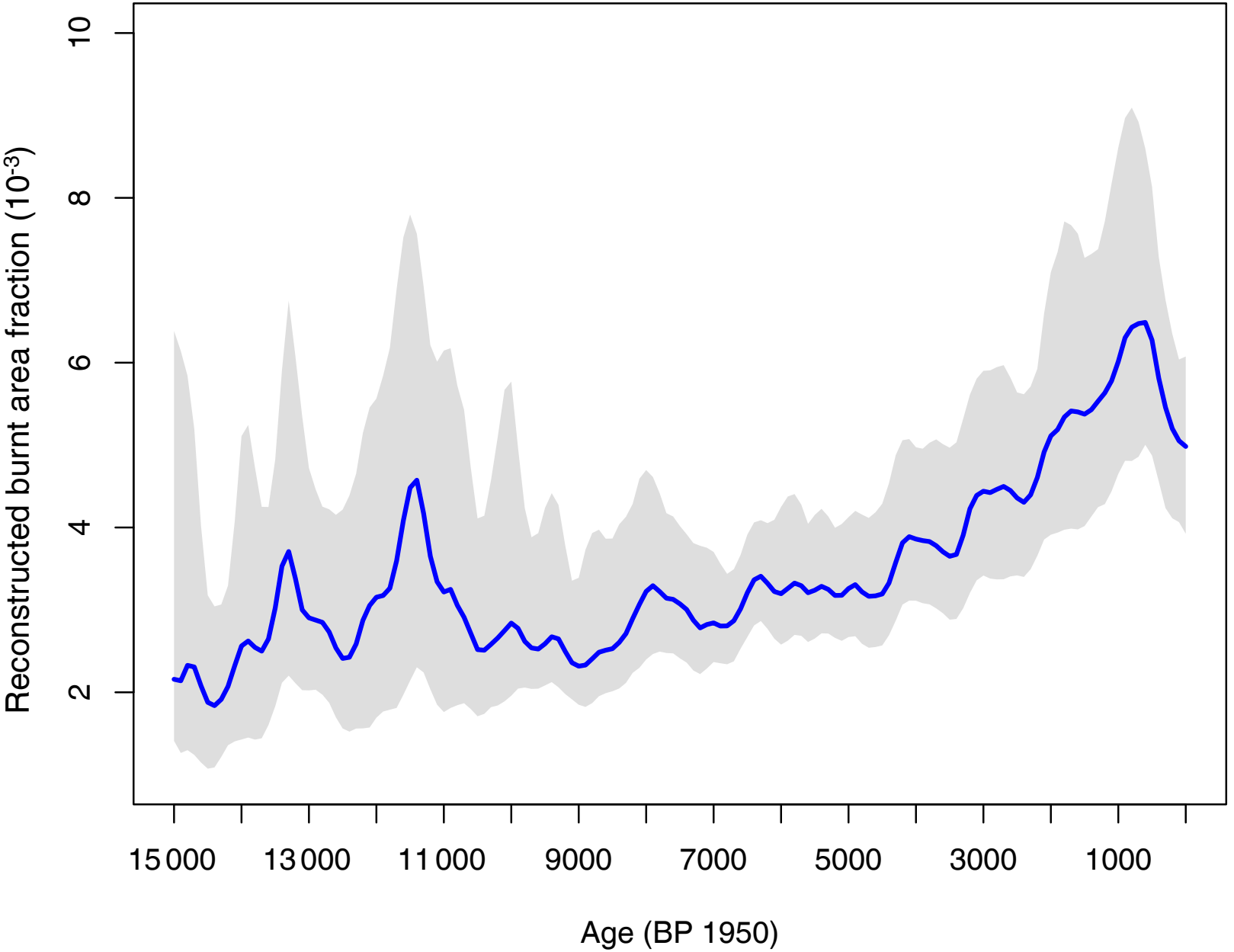
Reconstructed burnt area fraction (10^{-3})
10
8
6
4
2
15 000
13 000
11 000
9000
7000
5000
3000
1000
Age (BP 1950)