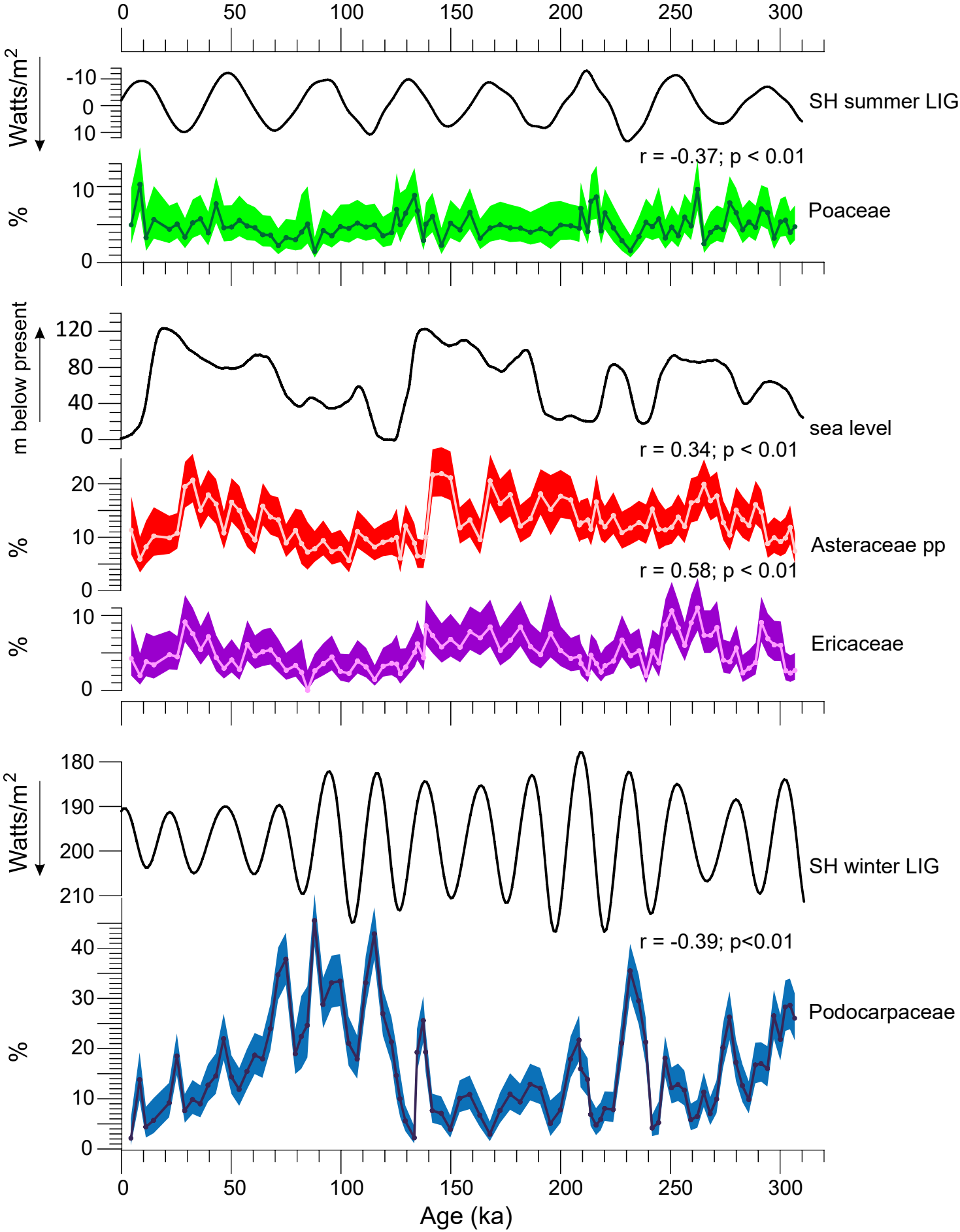
0
50
100
150
200
250
300
Watts/m2
-10
0
10
SH summer LIG
r = -0.37; p < 0.01
%
10
0
Poaceae
m below present
120
80
40
0
sea level
r = 0.34; p < 0.01
20
10
0
%
Asteraceae pp
r = 0.58; p < 0.01
10
0
%
Ericaceae
Watts/m2
180
190
200
210
SH winter LIG
r = -0.39; p<0.01
40
30
20
10
0
%
Podocarpaceae
0
50
100
150
200
250
300
Age (ka)