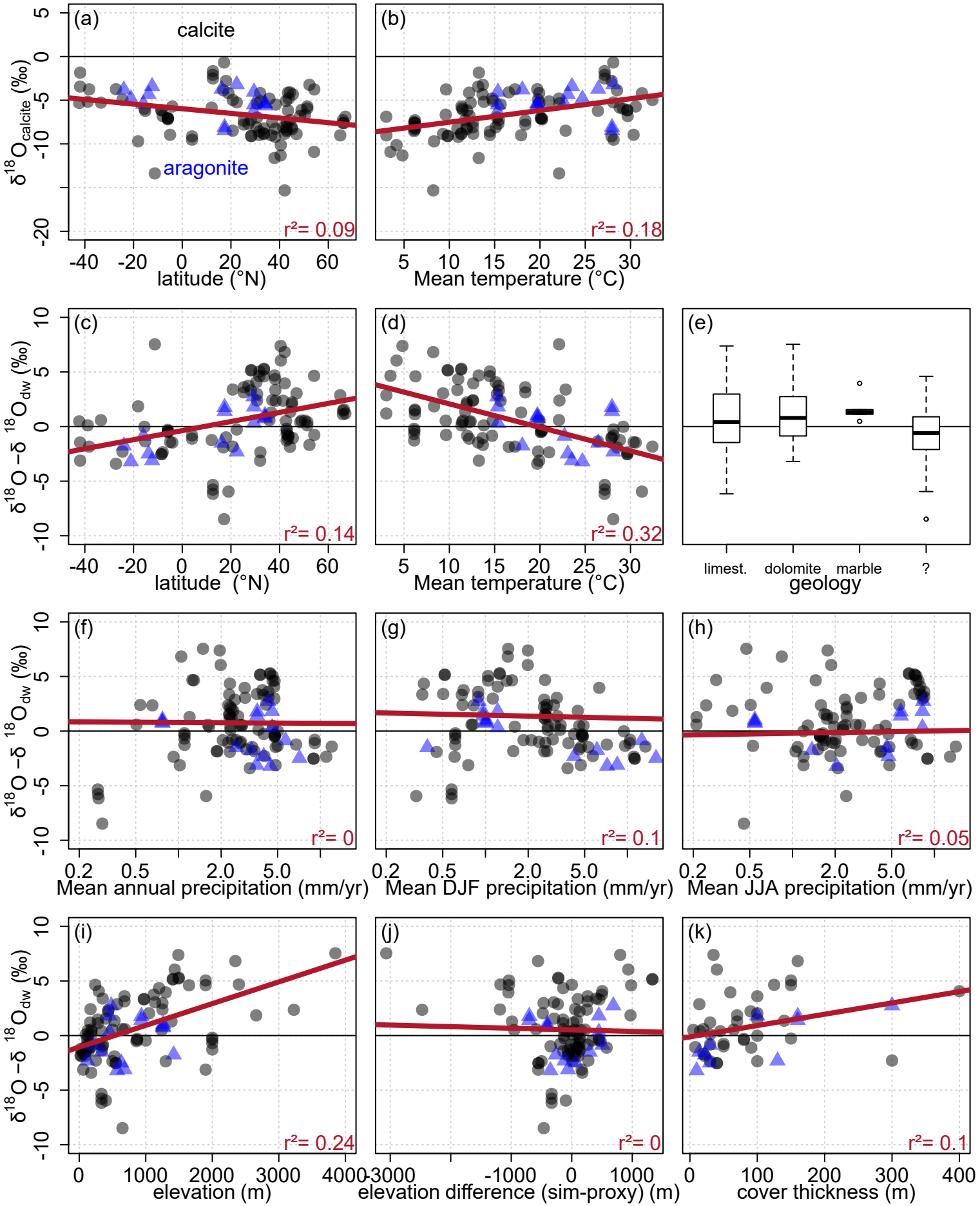
(a)
calcite
aragonite
r²= 0.09
latitude (°N)
(b)
r²= 0.18
Mean temperature (°C)
(c)
r²= 0.14
latitude (°N)
(d)
r²= 0.32
Mean temperature (°C)
(e)
limest.
dolomite
marble
?
geology
(f)
r²= 0
Mean annual precipitation (mm/yr)
(g)
r²= 0.1
Mean DJF precipitation (mm/yr)
(h)
r²= 0.05
Mean JJA precipitation (mm/yr)
(i)
r²= 0.24
elevation (m)
(j)
r²= 0
elevation difference (sim-proxy) (m)
(k)
r²= 0.1
cover thickness (m)