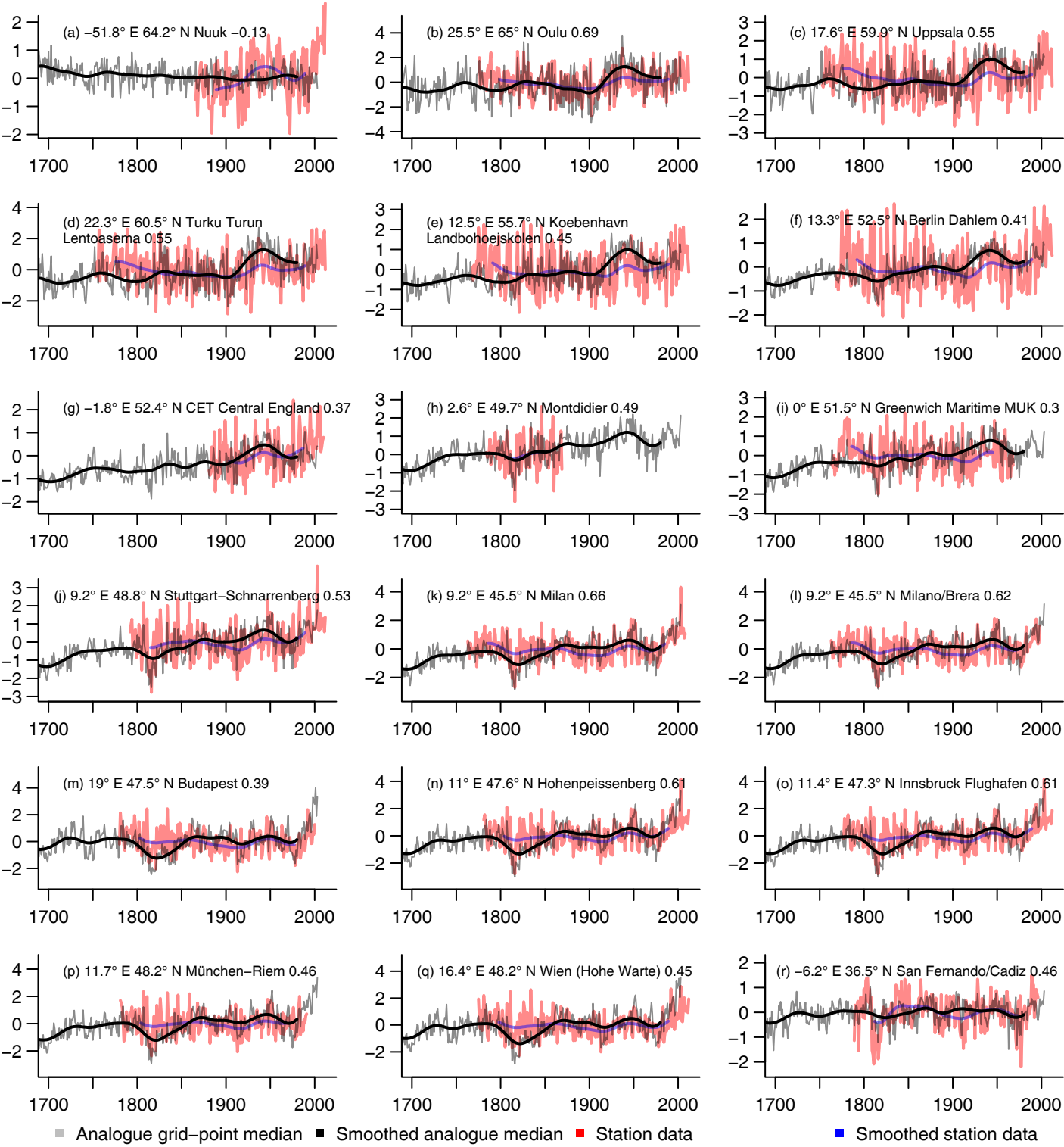
(a) −51.8° E 64.2° N Nuuk −0.13
(b) 25.5° E 65° N Oulu 0.69
(c) 17.6° E 59.9° N Uppsala 0.55
(d) 22.3° E 60.5° N Turku Turun Lentoasema 0.55
(e) 12.5° E 55.7° N Koebenhavn Landbohoejskolen 0.45
(f) 13.3° E 52.5° N Berlin Dahlem 0.41
(g) −1.8° E 52.4° N CET Central England 0.37
(h) 2.6° E 49.7° N Montdidier 0.49
(i) 0° E 51.5° N Greenwich Maritime MUK 0.3
(j) 9.2° E 48.8° N Stuttgart−Schnarrenberg 0.53
(k) 9.2° E 45.5° N Milan 0.66
(l) 9.2° E 45.5° N Milano/Brera 0.62
(m) 19° E 47.5° N Budapest 0.39
(n) 11° E 47.6° N Hohenpeissenberg 0.61
(o) 11.4° E 47.3° N Innsbruck Flughafen 0.61
(p) 11.7° E 48.2° N München−Riem 0.46
(q) 16.4° E 48.2° N Wien (Hohe Warte) 0.45
(r) −6.2° E 36.5° N San Fernando/Cadiz 0.46
1700
1800
1900
2000
Analogue grid−point median
Smoothed analogue median
Station data
Smoothed station data