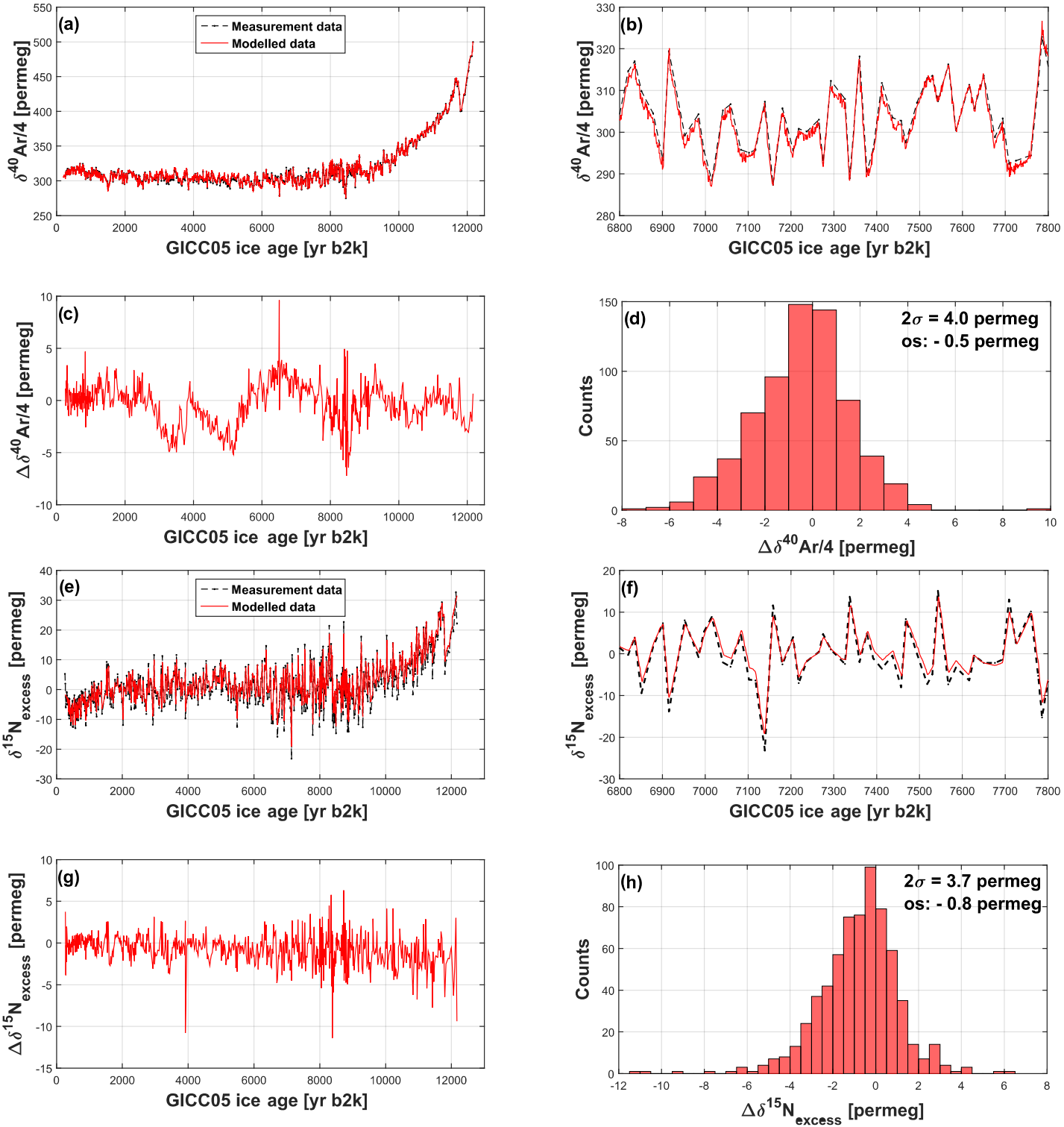
(a)
Measurement data
Modelled data
δ40Ar/4 [permeg]
GICC05 ice age [yr b2k]
(b)
δ40Ar/4 [permeg]
GICC05 ice age [yr b2k]
(c)
Δδ40Ar/4 [permeg]
GICC05 ice age [yr b2k]
(d)
2σ = 4.0 permeg
os: - 0.5 permeg
Counts
Δδ40Ar/4 [permeg]
(e)
Measurement data
Modelled data
δ15Nexcess [permeg]
GICC05 ice age [yr b2k]
(f)
δ15Nexcess [permeg]
GICC05 ice age [yr b2k]
(g)
Δδ15Nexcess [permeg]
GICC05 ice age [yr b2k]
(h)
2σ = 3.7 permeg
os: - 0.8 permeg
Counts
Δδ15Nexcess [permeg]