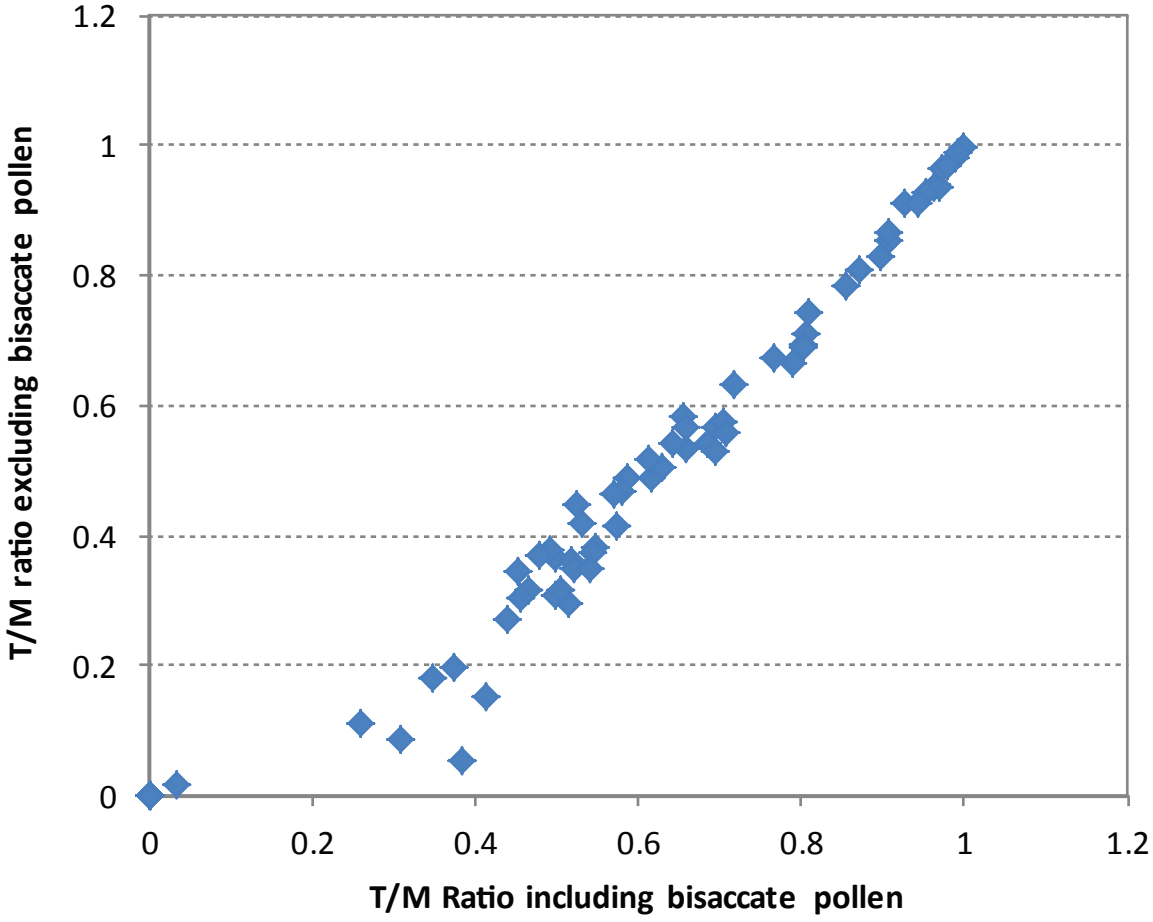
1.2
1
0.8
0.6
0.4
0.2
0
T/M ratio excluding bisaccate pollen
0
0.2
0.4
0.6
0.8
1
1.2
T/M Ratio including bisaccate pollen