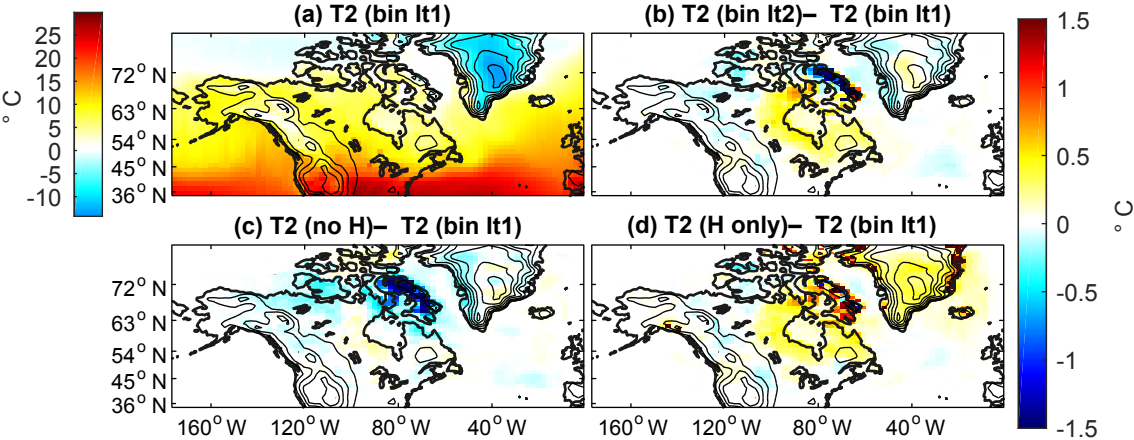
(a) T2 (bin lt1)
(b) T2 (bin lt2)– T2 (bin lt1)
(c) T2 (no H)– T2 (bin lt1)
(d) T2 (H only)– T2 (bin lt1)
° C
25
20
15
10
5
0
-5
-10
72° N
63° N
54° N
45° N
36° N
160° W
120° W
80° W
40° W
1.5
1
0.5
0
-0.5
-1
-1.5
° C