

The uncertainty related to the climate reconstruction is shown for the minimum January temperature (Tjan), maximum July temperature (Tjul) and annual precipitation (Pann). The standard error is calculated from the range of the 95% confidence interval as $range/3.92$ (assuming a normal distribution). The boxplots show the overall variation of the reconstruction uncertainty per age using all available sites. The raw values used to generate the plots are given for the Tjan (Table 1), Tjul (Table 2) and Pann (Table 3).

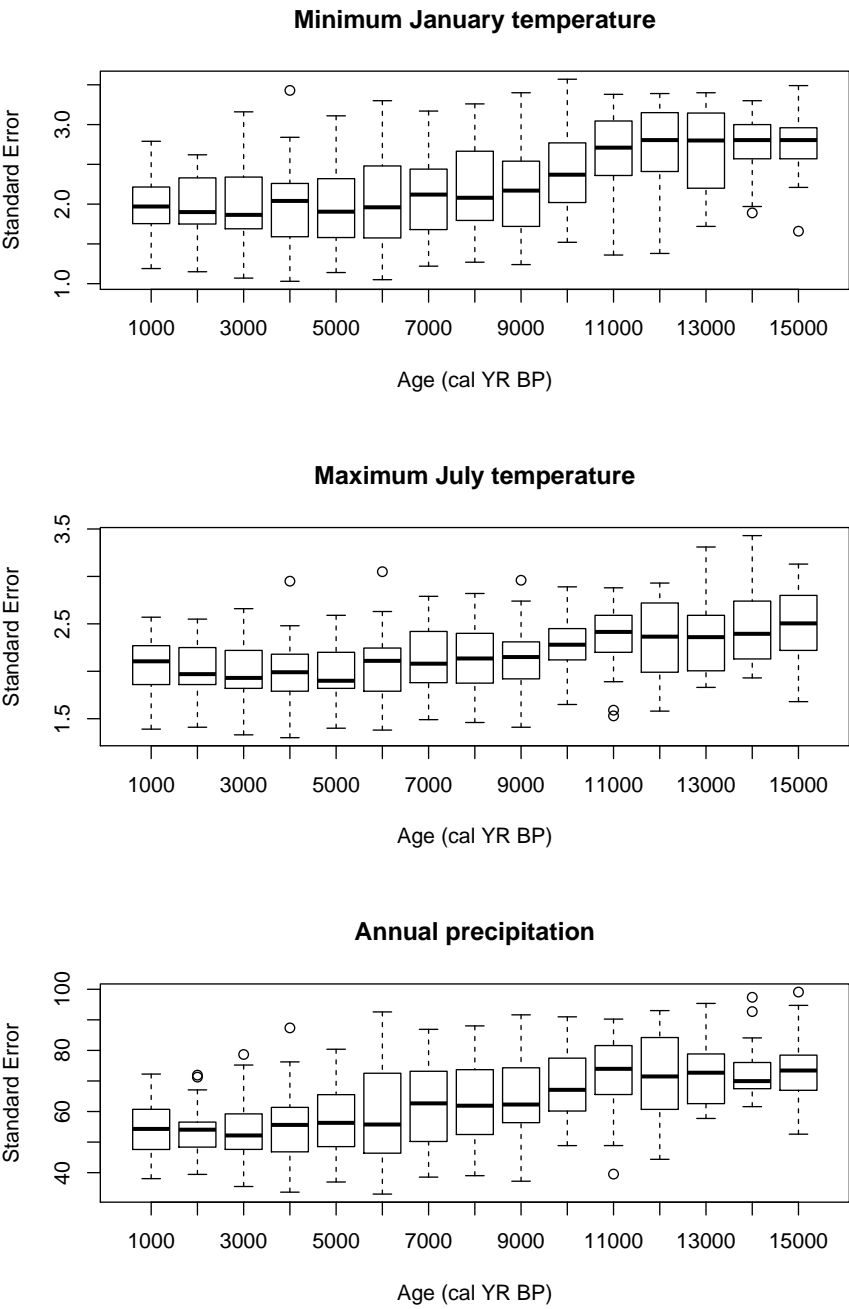

Table 1: Minimum January temperature

site	age	value	lower	upper	range	se
Albufera Alcudia	1000	2.07	-1.45	5.34	6.79	1.73
Algendar	1000	2.22	-1.97	5.87	7.84	2.00
Antas	1000	2.44	-0.21	5.08	5.29	1.35
Barbaroxa	1000	0.21	-3.21	3.36	6.57	1.68
Cala Galdana	1000	2.66	-1.87	5.66	7.53	1.92
cc17	1000	0.87	-3.25	4.69	7.94	2.03
Charco da Candieira	1000	-0.46	-4.39	2.60	6.99	1.78
Gador	1000	0.44	-1.80	2.86	4.66	1.19
Golfo	1000	1.37	-1.25	3.78	5.03	1.28
Lago de Ajo	1000	-5.64	-10.50	-1.10	9.40	2.40
Laguna de la Roya	1000	-5.92	-11.06	-0.14	10.92	2.79
Lake Racou	1000	-2.26	-6.57	1.89	8.46	2.16
Las Pardillas Lake	1000	-1.11	-5.00	2.30	7.30	1.86
Puerto de Belate	1000	-3.56	-7.20	-0.13	7.07	1.80
Puerto de Los Tornos	1000	-2.89	-6.55	0.52	7.07	1.80
Quintanar de la Sierra	1000	-0.06	-3.98	3.74	7.72	1.97
Saldropo	1000	-2.27	-6.29	1.59	7.88	2.01
Sanabria Marsh	1000	-4.50	-9.53	0.14	9.67	2.47
San Rafael	1000	-1.03	-5.05	2.69	7.74	1.97
Santo Andre	1000	-2.07	-6.50	1.78	8.28	2.11
Siles	1000	2.13	-0.67	4.77	5.44	1.39
Lourdes	1000	-4.43	-9.03	0.09	9.12	2.33
Monge	1000	-5.09	-9.67	-0.11	9.56	2.44
Banyoles	1000	-2.08	-6.72	2.17	8.89	2.27
Albufera Alcudia	2000	1.37	-2.68	4.49	7.17	1.83
Algendar	2000	0.81	-2.67	3.94	6.61	1.69
Antas	2000	2.43	-0.37	5.48	5.85	1.49
Barbaroxa	2000	0.22	-2.82	3.25	6.07	1.55
Cala Galdana	2000	0.42	-3.15	3.87	7.02	1.79
cc17	2000	1.03	-3.31	4.17	7.48	1.91
Charco da Candieira	2000	-4.19	-8.49	-0.30	8.19	2.09
Gador	2000	2.99	0.53	5.05	4.52	1.15
Golfo	2000	1.07	-1.49	3.49	4.98	1.27
Lago de Ajo	2000	-6.30	-11.15	-1.55	9.60	2.45
Laguna de la Roya	2000	-6.02	-11.03	-0.74	10.29	2.62
Lake Racou	2000	-3.09	-7.90	0.79	8.69	2.22
Las Pardillas Lake	2000	-2.31	-6.11	1.33	7.44	1.90
Puerto de Belate	2000	-3.17	-6.93	0.24	7.17	1.83
Puerto de Los Tornos	2000	-2.26	-5.95	1.00	6.95	1.77
Quintanar de la Sierra	2000	-3.48	-7.63	0.32	7.95	2.03

Table 1: (*continued*)

site	age	value	lower	upper	range	se
Roquetas de Mar	2000	-0.01	-5.01	4.31	9.32	2.38
Saldropo	2000	-2.31	-5.96	1.35	7.31	1.86
Sanabria Marsh	2000	-4.39	-9.77	0.29	10.06	2.57
San Rafael	2000	-1.66	-6.25	2.87	9.12	2.33
Santo Andre	2000	-1.00	-4.83	2.04	6.87	1.75
Siles	2000	2.19	-0.69	4.78	5.47	1.40
Lourdes	2000	-5.88	-10.46	-1.53	8.93	2.28
Monge	2000	-4.46	-9.43	0.27	9.70	2.47
Banyoles	2000	-2.67	-8.45	1.59	10.04	2.56
Albufera Alcudia	3000	1.21	-2.04	4.17	6.21	1.58
Algendar	3000	1.80	-2.75	4.42	7.17	1.83
Antas	3000	2.76	-0.62	6.02	6.64	1.69
Barbaroxa	3000	-1.83	-5.47	1.88	7.35	1.88
Cala Galdana	3000	0.17	-3.11	3.11	6.22	1.59
cc17	3000	0.23	-3.96	3.61	7.57	1.93
Charco da Candieira	3000	-3.88	-8.05	-0.23	7.82	1.99
Gador	3000	2.27	-0.46	4.38	4.84	1.23
Golfo	3000	1.78	-0.59	4.02	4.61	1.18
Guadiana	3000	2.57	0.18	4.37	4.19	1.07
Lago de Ajo	3000	-5.92	-11.01	-1.41	9.60	2.45
Laguna de la Roya	3000	-6.09	-11.86	-0.97	10.89	2.78
Lake Racou	3000	-2.79	-6.70	1.22	7.92	2.02
Las Pardillas Lake	3000	-1.86	-5.81	1.43	7.24	1.85
Puerto de Belate	3000	-2.63	-6.11	0.93	7.04	1.80
Puerto de Los Tornos	3000	-2.84	-6.17	0.96	7.13	1.82
Quintanar de la Sierra	3000	-1.96	-6.17	1.56	7.73	1.97
Roquetas de Mar	3000	0.25	-3.74	4.13	7.87	2.01
Saldropo	3000	-2.39	-6.14	0.86	7.00	1.79
Sanabria Marsh	3000	-5.93	-12.62	-0.24	12.38	3.16
San Rafael	3000	-2.35	-8.14	3.37	11.51	2.94
Santo Andre	3000	-0.61	-4.57	2.54	7.11	1.81
Siles	3000	2.55	-0.33	5.04	5.37	1.37
Lourdes	3000	-5.04	-10.10	-0.78	9.32	2.38
Monge	3000	-5.59	-10.77	-1.56	9.21	2.35
Banyoles	3000	-1.36	-6.40	2.76	9.16	2.34
Albufera Alcudia	4000	0.68	-2.61	3.63	6.24	1.59
Algendar	4000	1.24	-2.11	4.14	6.25	1.59
Antas	4000	1.95	-1.87	6.29	8.16	2.08
Barbaroxa	4000	0.45	-2.93	3.40	6.33	1.61
Cala Galdana	4000	1.69	-1.41	4.69	6.10	1.56

Table 1: (*continued*)

site	age	value	lower	upper	range	se
Cala n” Porter	4000	1.47	−1.75	4.05	5.80	1.48
cc17	4000	1.18	−3.31	4.48	7.79	1.99
Charco da Candieira	4000	−4.19	−9.13	0.67	9.80	2.50
Gador	4000	2.38	0.16	4.90	4.74	1.21
Golfo	4000	1.92	−0.37	4.00	4.37	1.11
Guadiana	4000	3.16	1.21	5.25	4.04	1.03
Lago de Ajo	4000	−4.86	−10.03	−1.16	8.87	2.26
Laguna de la Roya	4000	−6.23	−11.89	−0.76	11.13	2.84
Lake Racou	4000	−2.77	−6.89	1.22	8.11	2.07
Las Pardillas Lake	4000	−2.32	−8.37	1.72	10.09	2.57
Navarres 1	4000	0.41	−4.44	4.04	8.48	2.16
Puerto de Belate	4000	−5.23	−9.01	−0.96	8.05	2.05
Puerto de Los Tornos	4000	−3.14	−6.59	0.36	6.95	1.77
Quintanar de la Sierra	4000	−1.56	−6.33	2.60	8.93	2.28
Roquetas de Mar	4000	0.25	−3.96	3.97	7.93	2.02
Saldropo	4000	−2.19	−5.72	1.69	7.41	1.89
Sanabria Marsh	4000	−4.01	−9.63	1.07	10.70	2.73
San Rafael	4000	−5.47	−12.18	1.25	13.43	3.43
Santo Andre	4000	−1.82	−6.10	1.91	8.01	2.04
Siles	4000	1.91	−1.37	4.52	5.89	1.50
Lourdes	4000	−5.68	−9.97	−1.49	8.48	2.16
Monge	4000	−5.11	−9.88	−0.67	9.21	2.35
Moura	4000	−3.08	−6.84	0.61	7.45	1.90
Banyoles	4000	−1.73	−6.12	2.66	8.78	2.24
Albufera Alcudia	5000	0.16	−3.26	2.89	6.15	1.57
Algendar	5000	0.44	−3.14	3.13	6.27	1.60
Antas	5000	1.69	−2.61	6.50	9.11	2.32
Barbaroxa	5000	0.54	−2.88	3.66	6.54	1.67
Cala Galdana	5000	1.25	−2.41	3.79	6.20	1.58
Cala n” Porter	5000	1.75	−1.31	4.84	6.15	1.57
cc17	5000	0.28	−4.23	4.45	8.68	2.21
Charco da Candieira	5000	−4.49	−9.13	−0.01	9.12	2.33
Gador	5000	3.06	0.80	5.41	4.61	1.18
Golfo	5000	2.00	−0.32	4.15	4.47	1.14
Guadiana	5000	2.30	0.05	4.76	4.71	1.20
Lago de Ajo	5000	−4.81	−10.30	−0.89	9.41	2.40
Laguna de la Roya	5000	−7.03	−13.42	−1.24	12.18	3.11
Lake Racou	5000	−2.71	−6.97	1.60	8.57	2.19
Las Pardillas Lake	5000	−1.21	−6.28	2.25	8.53	2.18
Navarres 1	5000	−0.57	−5.73	3.36	9.09	2.32

Table 1: *(continued)*

site	age	value	lower	upper	range	se
Puerto de Belate	5000	-0.82	-4.19	2.52	6.71	1.71
Puerto de Los Tornos	5000	-4.24	-7.96	-0.19	7.77	1.98
Quintanar de la Sierra	5000	-2.00	-6.62	2.43	9.05	2.31
Roquetas de Mar	5000	2.07	-1.85	4.60	6.45	1.65
Saldropo	5000	-0.40	-3.82	3.25	7.07	1.80
Sanabria Marsh	5000	-2.37	-8.08	2.13	10.21	2.60
San Rafael	5000	0.26	-3.54	3.32	6.86	1.75
Santo Andre	5000	-0.59	-4.33	2.86	7.19	1.83
Siles	5000	1.98	-1.41	4.78	6.19	1.58
Padul	5000	1.39	-1.56	4.60	6.16	1.57
Lourdes	5000	-6.12	-10.84	-1.47	9.37	2.39
Monge	5000	-6.81	-10.97	-2.68	8.29	2.11
Moura	5000	-7.55	-12.90	-2.28	10.62	2.71
Banyoles	5000	-2.05	-6.41	2.34	8.75	2.23
Albufera Alcudia	6000	-0.90	-3.62	2.44	6.06	1.55
Algendar	6000	-1.78	-6.10	1.59	7.69	1.96
Antas	6000	1.98	-2.26	6.37	8.63	2.20
Barbaroxa	6000	0.03	-3.47	3.46	6.93	1.77
Cala Galdana	6000	1.46	-1.27	4.86	6.13	1.56
Cala n" Porter	6000	-0.88	-3.85	1.89	5.74	1.46
cc17	6000	0.18	-3.90	4.71	8.61	2.20
Charco da Candieira	6000	-3.16	-6.83	0.41	7.24	1.85
Gador	6000	2.04	0.13	4.25	4.12	1.05
Golfo	6000	2.46	0.09	4.75	4.66	1.19
Guadiana	6000	2.33	-0.35	4.60	4.95	1.26
Hoya del Castilho	6000	-0.68	-5.86	4.13	9.99	2.55
Lago de Ajo	6000	-6.12	-11.52	-1.26	10.26	2.62
Laguna de la Roya	6000	-7.05	-13.24	-1.45	11.79	3.01
Lake Racou	6000	-5.59	-10.76	-0.98	9.78	2.49
Las Pardillas Lake	6000	-1.65	-6.38	2.17	8.55	2.18
Navarres 1	6000	-1.60	-7.06	2.64	9.70	2.47
Puerto de Belate	6000	-1.77	-4.99	1.57	6.56	1.67
Puerto de Los Tornos	6000	-3.05	-6.09	1.28	7.37	1.88
Quintanar de la Sierra	6000	-1.08	-6.22	2.76	8.98	2.29
Roquetas de Mar	6000	0.76	-2.61	4.63	7.24	1.85
Saldropo	6000	-2.38	-5.35	1.85	7.20	1.84
Sanabria Marsh	6000	-3.55	-9.55	1.06	10.61	2.71
San Rafael	6000	1.79	-1.58	4.58	6.16	1.57
Santo Andre	6000	-0.97	-5.17	3.37	8.54	2.18
Siles	6000	3.02	-0.24	5.26	5.50	1.40

Table 1: (*continued*)

site	age	value	lower	upper	range	se
Padul	6000	3.25	-0.01	6.17	6.18	1.58
Lourdes	6000	-6.68	-13.06	-0.14	12.92	3.30
Monge	6000	-6.94	-12.01	-2.02	9.99	2.55
Moura	6000	-3.30	-8.96	1.75	10.71	2.73
Banyoles	6000	-1.25	-5.82	3.03	8.85	2.26
Albufera Alcudia	7000	-0.77	-3.79	2.23	6.02	1.54
Algendar	7000	-3.46	-7.96	0.37	8.33	2.12
Antas	7000	2.57	-0.35	5.57	5.92	1.51
Barbaroxa	7000	1.22	-1.84	4.20	6.04	1.54
Cala Galdana	7000	-0.61	-5.21	3.12	8.33	2.12
Cala n" Porter	7000	-1.90	-5.69	1.56	7.25	1.85
cc17	7000	0.17	-4.01	3.80	7.81	1.99
Charco da Candieira	7000	-3.43	-7.36	0.39	7.75	1.98
Golfo	7000	2.49	0.09	4.89	4.80	1.22
Guadiana	7000	1.44	-1.35	3.91	5.26	1.34
Hoya del Castilho	7000	-0.05	-5.30	4.75	10.05	2.56
Lago de Ajo	7000	-6.36	-11.66	-1.16	10.50	2.68
Laguna de la Roya	7000	-6.83	-12.91	-1.10	11.81	3.01
Lake Racou	7000	-4.38	-8.72	0.39	9.11	2.32
Las Pardillas Lake	7000	-1.50	-6.22	2.00	8.22	2.10
Navarres 1	7000	-2.68	-8.43	1.89	10.32	2.63
Puerto de Belate	7000	-3.19	-7.00	0.80	7.80	1.99
Puerto de Los Tornos	7000	-1.86	-5.89	2.41	8.30	2.12
Quintanar de la Sierra	7000	-1.45	-6.29	2.71	9.00	2.30
Saldropo	7000	-3.16	-8.74	2.12	10.86	2.77
Sanabria Marsh	7000	-2.75	-7.65	1.76	9.41	2.40
San Rafael	7000	1.38	-1.86	4.11	5.97	1.52
Santo Andre	7000	-1.71	-6.02	3.56	9.58	2.44
Siles	7000	0.60	-2.69	3.91	6.60	1.68
Padul	7000	3.20	-0.24	5.75	5.99	1.53
Lourdes	7000	-7.23	-13.52	-1.11	12.41	3.17
Monge	7000	-5.66	-11.24	0.06	11.30	2.88
Moura	7000	-3.95	-8.87	0.48	9.35	2.39
Banyoles	7000	-2.44	-6.36	1.57	7.93	2.02
Albufera Alcudia	8000	-0.72	-3.96	2.02	5.98	1.53
Algendar	8000	-2.61	-7.02	0.98	8.00	2.04
Antas	8000	2.35	-0.02	4.95	4.97	1.27
Cala Galdana	8000	-2.61	-6.48	1.08	7.56	1.93
Cala n" Porter	8000	-2.18	-5.77	1.08	6.85	1.75
cc17	8000	0.61	-3.58	4.32	7.90	2.02

Table 1: *(continued)*

site	age	value	lower	upper	range	se
Charco da Candieira	8000	-2.67	-7.28	1.36	8.64	2.20
Golfo	8000	1.92	-0.67	4.41	5.08	1.30
Guadiana	8000	1.43	-1.70	4.13	5.83	1.49
Hoya del Castilho	8000	0.39	-3.66	4.43	8.09	2.06
Lago de Ajo	8000	-6.06	-11.69	-0.92	10.77	2.75
Laguna de la Roya	8000	-7.13	-13.89	-1.10	12.79	3.26
Lake Racou	8000	-3.91	-7.32	0.89	8.21	2.09
Las Pardillas Lake	8000	-1.34	-6.24	2.30	8.54	2.18
Navarres 1	8000	-3.74	-9.76	1.14	10.90	2.78
Puerto de Belate	8000	-5.21	-9.60	-0.84	8.76	2.23
Puerto de Los Tornos	8000	-6.31	-11.74	-1.19	10.55	2.69
Quintanar de la Sierra	8000	-1.68	-6.48	2.64	9.12	2.33
Saldropo	8000	-3.84	-10.02	1.13	11.15	2.84
Sanabria Marsh	8000	-4.48	-10.20	0.11	10.31	2.63
San Rafael	8000	1.47	-1.80	4.18	5.98	1.53
Santo Andre	8000	-0.12	-3.51	4.59	8.10	2.07
Siles	8000	-0.09	-4.04	3.60	7.64	1.95
Padul	8000	2.84	-1.23	5.56	6.79	1.73
Lourdes	8000	-6.06	-11.92	-0.73	11.19	2.85
Monge	8000	-7.06	-13.39	-1.06	12.33	3.15
Moura	8000	-5.74	-11.18	-0.85	10.33	2.64
Banyoles	8000	-3.58	-6.91	0.31	7.22	1.84
Albufera Alcudia	9000	-0.49	-3.58	2.43	6.01	1.53
Algendar	9000	-3.98	-9.07	-0.17	8.90	2.27
Antas	9000	2.52	0.15	5.01	4.86	1.24
Cala n" Porter	9000	-2.63	-6.60	1.27	7.87	2.01
cc17	9000	0.73	-3.24	4.24	7.48	1.91
Charco da Candieira	9000	-3.31	-8.03	1.28	9.31	2.37
Golfo	9000	1.21	-1.70	3.83	5.53	1.41
Guadiana	9000	2.12	-0.71	4.67	5.38	1.37
Hoya del Castilho	9000	1.11	-2.81	4.53	7.34	1.87
Lago de Ajo	9000	-5.77	-11.39	-1.03	10.36	2.64
Laguna de la Roya	9000	-7.36	-14.25	-0.93	13.32	3.40
Lake Racou	9000	-5.08	-9.13	0.22	9.35	2.39
Las Pardillas Lake	9000	-1.91	-6.13	2.78	8.91	2.27
Navarres 1	9000	-4.74	-10.99	0.42	11.41	2.91
Puerto de Los Tornos	9000	-5.03	-10.38	-0.41	9.97	2.54
Quintanar de la Sierra	9000	-0.97	-5.51	3.01	8.52	2.17
Sanabria Marsh	9000	-6.59	-12.45	-1.00	11.45	2.92
San Rafael	9000	0.35	-3.25	3.47	6.72	1.71

Table 1: (*continued*)

site	age	value	lower	upper	range	se
Santo Andre	9000	1.85	-1.34	5.55	6.89	1.76
Siles	9000	0.44	-3.04	3.70	6.74	1.72
Padul	9000	3.42	-0.12	6.27	6.39	1.63
Lourdes	9000	-3.44	-8.91	0.68	9.59	2.45
Monge	9000	-6.90	-12.77	-0.88	11.89	3.03
Moura	9000	-6.50	-13.35	-0.17	13.18	3.36
Banyoles	9000	-3.76	-7.22	0.37	7.59	1.94
Albufera Alcudia	10000	-1.28	-4.58	1.94	6.52	1.66
cc17	10000	-3.15	-8.16	1.74	9.90	2.53
Charco da Candieira	10000	-5.74	-11.90	-1.03	10.87	2.77
Golfo	10000	0.94	-2.28	3.67	5.95	1.52
Guadiana	10000	-0.34	-5.00	3.48	8.48	2.16
Hoya del Castilho	10000	-1.70	-7.18	2.60	9.78	2.49
Lago de Ajo	10000	-5.78	-12.50	-1.09	11.41	2.91
Laguna de la Roya	10000	-7.57	-14.96	-0.97	13.99	3.57
Lake Racou	10000	-5.29	-11.13	-0.35	10.78	2.75
Las Pardillas Lake	10000	-1.83	-6.27	2.42	8.69	2.22
Navarres 1	10000	-5.61	-12.06	-0.25	11.81	3.01
Quintanar de la Sierra	10000	-3.01	-7.51	1.78	9.29	2.37
Sanabria Marsh	10000	-2.77	-7.08	1.74	8.82	2.25
San Rafael	10000	-0.56	-4.82	3.10	7.92	2.02
Santo Andre	10000	2.21	-1.62	5.65	7.27	1.85
Siles	10000	1.28	-2.64	4.41	7.05	1.80
Padul	10000	2.35	-1.37	5.81	7.18	1.83
Lourdes	10000	-5.30	-10.94	0.15	11.09	2.83
Monge	10000	-7.54	-13.93	-0.99	12.94	3.30
Moura	10000	-6.09	-11.72	-1.24	10.48	2.67
Banyoles	10000	-5.51	-9.52	-0.83	8.69	2.22
Albufera Alcudia	11000	-8.12	-14.89	-1.64	13.25	3.38
cc17	11000	-2.60	-8.03	2.41	10.44	2.66
Charco da Candieira	11000	-7.89	-13.34	-2.67	10.67	2.72
Golfo	11000	-0.03	-3.24	2.71	5.95	1.52
Guadiana	11000	-3.77	-8.71	1.17	9.88	2.52
Lago de Ajo	11000	-6.36	-13.75	-0.85	12.90	3.29
Laguna de la Roya	11000	-6.68	-13.29	-0.79	12.50	3.19
Lake Racou	11000	-8.46	-14.34	-2.69	11.65	2.97
Las Pardillas Lake	11000	-8.92	-13.96	-4.18	9.78	2.49
Navarres 1	11000	-6.37	-12.96	-0.83	12.13	3.09
Quintanar de la Sierra	11000	-7.22	-12.34	-1.59	10.75	2.74
Sanabria Marsh	11000	-3.88	-9.33	1.26	10.59	2.70

Table 1: (*continued*)

site	age	value	lower	upper	range	se
San Rafael	11000	-0.86	-5.47	3.14	8.61	2.20
Santo Andre	11000	0.14	-4.78	4.37	9.15	2.33
Siles	11000	2.26	-0.40	4.92	5.32	1.36
Padul	11000	1.59	-2.54	5.11	7.65	1.95
Lourdes	11000	-5.74	-11.84	-0.07	11.77	3.00
Monge	11000	-9.91	-16.17	-3.86	12.31	3.14
Moura	11000	-8.40	-14.38	-2.95	11.43	2.92
Banyoles	11000	-5.85	-10.70	-1.34	9.36	2.39
cc17	12000	-8.18	-14.84	-1.55	13.29	3.39
Charco da Candieira	12000	-5.80	-10.66	-1.12	9.54	2.43
Golfo	12000	-4.75	-8.80	-1.06	7.74	1.97
Guadiana	12000	-4.46	-9.18	0.25	9.43	2.41
Lago de Ajo	12000	-6.68	-14.00	-0.94	13.06	3.33
Laguna de la Roya	12000	-7.26	-12.36	-2.06	10.30	2.63
Lake Racou	12000	-8.16	-13.37	-2.91	10.46	2.67
Navarres 1	12000	-7.02	-13.70	-1.35	12.35	3.15
Quintanar de la Sierra	12000	-8.31	-13.46	-3.42	10.04	2.56
Sanabria Marsh	12000	-7.58	-13.61	-1.74	11.87	3.03
San Rafael	12000	0.58	-2.46	3.36	5.82	1.48
Santo Andre	12000	-3.61	-9.50	2.02	11.52	2.94
Siles	12000	1.53	-0.48	4.91	5.39	1.38
Padul	12000	-0.85	-5.06	2.69	7.75	1.98
Lourdes	12000	-8.55	-15.21	-2.20	13.01	3.32
Monge	12000	-9.77	-16.58	-3.76	12.82	3.27
Moura	12000	-4.74	-10.66	1.54	12.20	3.11
Banyoles	12000	-7.61	-13.55	-1.85	11.70	2.98
Charco da Candieira	13000	-4.99	-9.72	-0.32	9.40	2.40
Golfo	13000	-7.73	-12.25	-3.28	8.97	2.29
Guadiana	13000	-1.08	-4.54	2.67	7.21	1.84
Lago de Ajo	13000	-6.62	-13.85	-1.57	12.28	3.13
Laguna de la Roya	13000	-7.57	-12.94	-1.96	10.98	2.80
Navarres 1	13000	-7.58	-14.31	-1.81	12.50	3.19
Quintanar de la Sierra	13000	-6.67	-11.68	-1.85	9.83	2.51
Sanabria Marsh	13000	-7.71	-14.42	-1.57	12.85	3.28
San Rafael	13000	0.14	-3.63	3.70	7.33	1.87
Santo Andre	13000	-5.96	-12.51	0.83	13.34	3.40
Siles	13000	0.27	-3.05	3.68	6.73	1.72
Padul	13000	-1.69	-6.28	2.01	8.29	2.11
Lourdes	13000	-9.27	-14.89	-3.52	11.37	2.90
Monge	13000	-8.96	-14.96	-3.40	11.56	2.95

Table 1: *(continued)*

site	age	value	lower	upper	range	se
Banyoles	13000	-8.17	-14.50	-2.13	12.37	3.16
Charco da Candieira	14000	-8.97	-15.52	-2.74	12.78	3.26
Golfo	14000	-8.13	-13.11	-2.83	10.28	2.62
Lago de Ajo	14000	-7.64	-13.74	-2.19	11.55	2.95
Laguna de la Roya	14000	-6.27	-11.45	-0.51	10.94	2.79
Navarres 1	14000	-8.06	-14.81	-2.21	12.60	3.21
Quintanar de la Sierra	14000	-8.06	-13.79	-2.56	11.23	2.86
Sanabria Marsh	14000	-7.35	-13.35	-3.29	10.06	2.57
San Rafael	14000	0.89	-3.19	5.36	8.55	2.18
Santo Andre	14000	-4.20	-10.77	2.16	12.93	3.30
Siles	14000	-0.32	-4.03	3.39	7.42	1.89
Padul	14000	0.89	-3.24	4.47	7.71	1.97
Lourdes	14000	-6.86	-11.99	-1.04	10.95	2.79
Monge	14000	-5.62	-12.32	-0.57	11.75	3.00
Banyoles	14000	-6.73	-12.29	-1.25	11.04	2.82
Lago de Ajo	15000	-8.46	-14.12	-2.51	11.61	2.96
Laguna de la Roya	15000	-7.00	-11.73	-1.06	10.67	2.72
Navarres 1	15000	-8.47	-15.23	-2.58	12.65	3.23
Quintanar de la Sierra	15000	-8.45	-13.69	-3.62	10.07	2.57
San Rafael	15000	1.75	-2.38	6.28	8.66	2.21
Santo Andre	15000	-7.11	-14.20	-0.52	13.68	3.49
Siles	15000	0.38	-3.25	3.27	6.52	1.66
Padul	15000	-4.16	-8.90	1.44	10.34	2.64
Lourdes	15000	-6.66	-12.40	-0.86	11.54	2.94
Banyoles	15000	-5.95	-11.67	-0.33	11.34	2.89

Table 2: Maximum July temperature

site	age	value	lower	upper	range	se
Albufera Alcudia	1000	26.09	22.10	29.97	7.87	2.01
Algendar	1000	26.30	22.28	31.34	9.06	2.31
Antas	1000	28.35	25.30	31.08	5.78	1.47
Barbaroxa	1000	23.63	20.11	27.03	6.92	1.77
Cala Galdana	1000	26.49	21.48	30.63	9.15	2.33
cc17	1000	24.31	20.03	27.82	7.79	1.99
Charco da Candieira	1000	22.63	18.94	26.19	7.25	1.85
Gador	1000	25.23	22.03	27.49	5.46	1.39
Golfo	1000	24.90	22.03	27.61	5.58	1.42
Lago de Ajo	1000	19.80	15.30	24.64	9.34	2.38
Laguna de la Roya	1000	20.13	15.15	25.23	10.08	2.57
Lake Racou	1000	22.17	17.45	26.16	8.71	2.22
Las Pardillas Lake	1000	22.55	18.90	26.79	7.89	2.01
Puerto de Belate	1000	21.07	17.85	25.19	7.34	1.87
Puerto de Los Tornos	1000	22.20	18.34	25.83	7.49	1.91
Quintanar de la Sierra	1000	24.57	19.97	28.73	8.76	2.23
Saldropo	1000	21.51	17.53	25.98	8.45	2.16
Sanabria Marsh	1000	20.61	16.23	24.95	8.72	2.22
San Rafael	1000	24.74	20.66	28.75	8.09	2.06
Santo Andre	1000	22.87	18.71	27.25	8.54	2.18
Siles	1000	26.33	23.29	29.31	6.02	1.54
Lourdes	1000	19.87	15.03	24.48	9.45	2.41
Monge	1000	20.09	15.17	24.87	9.70	2.47
Banyoles	1000	22.66	18.29	26.72	8.43	2.15
Albufera Alcudia	2000	25.02	21.14	28.93	7.79	1.99
Algendar	2000	25.32	21.63	29.08	7.45	1.90
Antas	2000	28.24	25.11	31.45	6.34	1.62
Barbaroxa	2000	23.59	20.22	26.79	6.57	1.68
Cala Galdana	2000	23.80	20.38	28.09	7.71	1.97
cc17	2000	24.36	20.16	27.64	7.48	1.91
Charco da Candieira	2000	21.19	17.39	24.85	7.46	1.90
Gador	2000	27.14	24.22	29.74	5.52	1.41
Golfo	2000	24.17	21.31	26.86	5.55	1.42
Lago de Ajo	2000	19.81	15.26	24.07	8.81	2.25
Laguna de la Roya	2000	20.01	15.15	24.46	9.31	2.38
Lake Racou	2000	21.44	17.13	25.45	8.32	2.12
Las Pardillas Lake	2000	22.22	18.29	26.18	7.89	2.01
Puerto de Belate	2000	21.22	17.23	24.75	7.52	1.92
Puerto de Los Tornos	2000	22.56	18.76	25.97	7.21	1.84
Quintanar de la Sierra	2000	21.68	17.56	25.54	7.98	2.04

Table 2: *(continued)*

site	age	value	lower	upper	range	se
Roquetas de Mar	2000	25.00	20.34	29.45	9.11	2.32
Saldropo	2000	21.64	18.07	25.75	7.68	1.96
Sanabria Marsh	2000	21.09	16.61	25.59	8.98	2.29
San Rafael	2000	24.54	19.74	29.20	9.46	2.41
Santo Andre	2000	23.65	19.92	27.21	7.29	1.86
Siles	2000	26.67	23.51	29.74	6.23	1.59
Lourdes	2000	19.60	15.32	23.80	8.48	2.16
Monge	2000	19.46	14.37	24.35	9.98	2.55
Banyoles	2000	22.48	17.44	26.95	9.51	2.43
Albufera Alcudia	3000	24.73	21.22	28.32	7.10	1.81
Algendar	3000	25.89	21.55	29.71	8.16	2.08
Antas	3000	28.60	25.10	32.14	7.04	1.80
Barbaroxa	3000	22.17	18.43	25.79	7.36	1.88
Cala Galdana	3000	24.99	21.31	28.45	7.14	1.82
cc17	3000	23.98	20.06	27.56	7.50	1.91
Charco da Candieira	3000	21.02	17.36	24.55	7.19	1.83
Gador	3000	26.26	23.15	28.87	5.72	1.46
Golfo	3000	24.80	21.94	27.25	5.31	1.35
Guadiana	3000	25.50	23.14	28.37	5.23	1.33
Lago de Ajo	3000	20.03	15.22	23.97	8.75	2.23
Laguna de la Roya	3000	19.77	14.97	24.45	9.48	2.42
Lake Racou	3000	21.37	17.57	25.48	7.91	2.02
Las Pardillas Lake	3000	22.59	18.36	26.30	7.94	2.03
Puerto de Belate	3000	21.25	18.24	25.59	7.35	1.88
Puerto de Los Tornos	3000	22.00	18.31	25.52	7.21	1.84
Quintanar de la Sierra	3000	22.58	18.30	26.06	7.76	1.98
Roquetas de Mar	3000	25.52	21.39	29.54	8.15	2.08
Saldropo	3000	21.61	17.88	25.30	7.42	1.89
Sanabria Marsh	3000	20.06	14.76	25.15	10.39	2.65
San Rafael	3000	23.63	18.49	28.92	10.43	2.66
Santo Andre	3000	24.13	20.07	27.72	7.65	1.95
Siles	3000	26.64	23.55	29.70	6.15	1.57
Lourdes	3000	19.11	14.30	23.69	9.39	2.40
Monge	3000	18.86	14.41	23.11	8.70	2.22
Banyoles	3000	23.30	18.39	27.39	9.00	2.30
Albufera Alcudia	4000	24.40	20.95	27.96	7.01	1.79
Algendar	4000	25.61	22.22	29.30	7.08	1.81
Antas	4000	28.60	24.48	32.75	8.27	2.11
Barbaroxa	4000	23.22	19.92	26.69	6.77	1.73
Cala Galdana	4000	26.88	22.71	29.65	6.94	1.77

Table 2: *(continued)*

site	age	value	lower	upper	range	se
Cala n" Porter	4000	26.32	22.44	29.21	6.77	1.73
cc17	4000	24.60	20.49	28.30	7.81	1.99
Charco da Candieira	4000	20.60	16.38	24.72	8.34	2.13
Gador	4000	26.67	23.63	29.68	6.05	1.54
Golfo	4000	25.01	22.37	27.47	5.10	1.30
Guadiana	4000	26.07	23.22	28.64	5.42	1.38
Lago de Ajo	4000	19.91	15.30	23.87	8.57	2.19
Laguna de la Roya	4000	20.06	15.28	24.74	9.46	2.41
Lake Racou	4000	22.16	18.02	25.48	7.46	1.90
Las Pardillas Lake	4000	22.14	17.43	26.76	9.33	2.38
Navarres 1	4000	25.74	20.73	29.52	8.79	2.24
Puerto de Belate	4000	20.10	16.29	24.06	7.77	1.98
Puerto de Los Tornos	4000	21.79	18.09	25.23	7.14	1.82
Quintanar de la Sierra	4000	23.19	18.54	27.03	8.49	2.17
Roquetas de Mar	4000	25.39	21.44	29.44	8.00	2.04
Saldropo	4000	22.01	18.44	25.82	7.38	1.88
Sanabria Marsh	4000	21.46	16.42	26.15	9.73	2.48
San Rafael	4000	22.54	16.72	28.30	11.58	2.95
Santo Andre	4000	23.31	19.33	27.11	7.78	1.98
Siles	4000	27.00	23.85	29.99	6.14	1.57
Lourdes	4000	18.94	14.63	23.10	8.47	2.16
Monge	4000	19.13	14.34	23.66	9.32	2.38
Moura	4000	20.26	16.40	24.29	7.89	2.01
Banyoles	4000	23.36	18.47	27.02	8.55	2.18
Albufera Alcudia	5000	24.31	20.69	27.56	6.87	1.75
Algendar	5000	24.42	20.89	28.00	7.11	1.81
Antas	5000	28.51	24.26	33.16	8.90	2.27
Barbaroxa	5000	23.29	19.53	26.66	7.13	1.82
Cala Galdana	5000	24.89	21.39	28.53	7.14	1.82
Cala n" Porter	5000	26.42	22.78	30.19	7.41	1.89
cc17	5000	24.13	19.74	28.38	8.64	2.20
Charco da Candieira	5000	20.69	16.72	24.57	7.85	2.00
Gador	5000	27.44	24.54	30.48	5.94	1.52
Golfo	5000	25.05	22.33	27.82	5.49	1.40
Guadiana	5000	25.57	22.55	28.41	5.86	1.49
Lago de Ajo	5000	20.23	15.48	24.39	8.91	2.27
Laguna de la Roya	5000	19.81	14.67	24.83	10.16	2.59
Lake Racou	5000	21.74	18.12	25.74	7.62	1.94
Las Pardillas Lake	5000	22.77	18.72	27.35	8.63	2.20
Navarres 1	5000	25.23	20.10	29.34	9.24	2.36

Table 2: *(continued)*

site	age	value	lower	upper	range	se
Puerto de Belate	5000	23.08	19.83	26.97	7.14	1.82
Puerto de Los Tornos	5000	21.00	17.23	24.85	7.62	1.94
Quintanar de la Sierra	5000	23.13	18.46	26.89	8.43	2.15
Roquetas de Mar	5000	26.15	22.06	29.32	7.26	1.85
Saldropo	5000	22.90	19.72	26.81	7.09	1.81
Sanabria Marsh	5000	22.43	17.34	26.79	9.45	2.41
San Rafael	5000	24.96	21.07	28.47	7.40	1.89
Santo Andre	5000	24.00	20.24	27.57	7.33	1.87
Siles	5000	26.17	22.82	29.61	6.79	1.73
Padul	5000	26.14	22.45	29.65	7.20	1.84
Lourdes	5000	19.09	14.70	23.80	9.10	2.32
Monge	5000	18.65	15.00	22.49	7.49	1.91
Moura	5000	19.08	14.21	23.84	9.63	2.46
Banyoles	5000	22.94	18.40	26.82	8.42	2.15
Albufera Alcudia	6000	24.28	20.62	27.31	6.69	1.71
Algendar	6000	22.84	18.56	27.01	8.45	2.16
Antas	6000	28.42	24.50	32.94	8.44	2.15
Barbaroxa	6000	23.05	19.23	26.64	7.41	1.89
Cala Galdana	6000	25.87	21.94	29.76	7.82	1.99
Cala n" Porter	6000	23.28	20.19	26.55	6.36	1.62
cc17	6000	24.02	19.66	28.34	8.68	2.21
Charco da Candieira	6000	20.58	17.04	24.19	7.15	1.82
Gador	6000	26.47	23.56	28.97	5.41	1.38
Golfo	6000	25.31	22.38	28.32	5.94	1.52
Guadiana	6000	25.48	22.44	28.28	5.84	1.49
Hoya del Castillo	6000	24.34	19.36	28.91	9.55	2.44
Lago de Ajo	6000	19.99	15.30	24.51	9.21	2.35
Laguna de la Roya	6000	19.97	14.91	24.98	10.07	2.57
Lake Racou	6000	20.37	15.76	24.39	8.63	2.20
Las Pardillas Lake	6000	22.43	18.61	26.88	8.27	2.11
Navarres 1	6000	24.68	19.44	29.13	9.69	2.47
Puerto de Belate	6000	22.92	19.25	26.17	6.92	1.77
Puerto de Los Tornos	6000	22.38	18.65	25.96	7.31	1.86
Quintanar de la Sierra	6000	23.04	18.46	27.16	8.70	2.22
Roquetas de Mar	6000	25.45	21.61	29.42	7.81	1.99
Saldropo	6000	23.09	19.58	26.56	6.98	1.78
Sanabria Marsh	6000	21.41	16.32	26.08	9.76	2.49
San Rafael	6000	25.88	22.16	29.23	7.07	1.80
Santo Andre	6000	23.36	19.31	27.84	8.53	2.18
Siles	6000	25.83	22.22	28.89	6.67	1.70

Table 2: *(continued)*

site	age	value	lower	upper	range	se
Padul	6000	26.98	23.17	30.79	7.62	1.94
Lourdes	6000	19.92	13.88	25.84	11.96	3.05
Monge	6000	19.01	14.60	23.44	8.84	2.26
Moura	6000	20.89	15.52	25.82	10.30	2.63
Banyoles	6000	23.67	19.05	27.78	8.73	2.23
Albufera Alcudia	7000	23.66	20.20	26.72	6.52	1.66
Algendar	7000	22.09	17.49	26.49	9.00	2.30
Antas	7000	28.35	25.14	31.58	6.44	1.64
Barbaroxa	7000	24.29	20.68	27.78	7.10	1.81
Cala Galdana	7000	24.64	19.89	28.86	8.97	2.29
Cala n" Porter	7000	23.38	19.14	26.94	7.80	1.99
cc17	7000	24.18	19.93	27.95	8.02	2.05
Charco da Candieira	7000	20.56	16.73	24.07	7.34	1.87
Golfo	7000	25.47	22.53	28.36	5.83	1.49
Guadiana	7000	24.49	21.39	27.54	6.15	1.57
Hoya del Castillo	7000	24.33	19.54	29.12	9.58	2.44
Lago de Ajo	7000	19.76	14.98	24.55	9.57	2.44
Laguna de la Roya	7000	19.77	14.65	24.71	10.06	2.57
Lake Racou	7000	21.10	16.80	24.95	8.15	2.08
Las Pardillas Lake	7000	22.67	18.58	26.65	8.07	2.06
Navarres 1	7000	24.11	18.78	28.87	10.09	2.57
Puerto de Belate	7000	23.04	18.99	26.72	7.73	1.97
Puerto de Los Tornos	7000	22.61	19.12	27.36	8.24	2.10
Quintanar de la Sierra	7000	22.83	18.57	27.33	8.76	2.23
Saldropo	7000	22.67	17.50	27.61	10.11	2.58
Sanabria Marsh	7000	22.45	17.83	26.89	9.06	2.31
San Rafael	7000	25.78	22.06	28.88	6.82	1.74
Santo Andre	7000	22.21	18.18	27.66	9.48	2.42
Siles	7000	24.64	20.67	28.03	7.36	1.88
Padul	7000	27.00	23.15	30.63	7.48	1.91
Lourdes	7000	19.47	13.92	24.86	10.94	2.79
Monge	7000	20.51	15.28	25.60	10.32	2.63
Moura	7000	20.11	15.72	24.41	8.69	2.22
Banyoles	7000	23.04	18.89	26.82	7.93	2.02
Albufera Alcudia	8000	23.55	20.18	26.84	6.66	1.70
Algendar	8000	22.71	18.32	26.90	8.58	2.19
Antas	8000	27.78	24.89	30.62	5.73	1.46
Cala Galdana	8000	22.01	18.30	25.94	7.64	1.95
Cala n" Porter	8000	22.90	19.06	26.43	7.37	1.88
cc17	8000	24.11	19.98	28.16	8.18	2.09

Table 2: *(continued)*

site	age	value	lower	upper	range	se
Charco da Candieira	8000	20.63	16.24	24.82	8.58	2.19
Golfo	8000	25.32	22.31	28.23	5.92	1.51
Guadiana	8000	25.07	21.91	28.22	6.31	1.61
Hoya del Castillo	8000	25.00	20.99	28.87	7.88	2.01
Lago de Ajo	8000	19.59	14.80	24.52	9.72	2.48
Laguna de la Roya	8000	19.76	14.49	24.82	10.33	2.64
Lake Racou	8000	21.94	18.07	25.40	7.33	1.87
Las Pardillas Lake	8000	22.84	18.56	27.09	8.53	2.18
Navarres 1	8000	23.54	18.13	28.58	10.45	2.67
Puerto de Belate	8000	21.36	17.25	25.26	8.01	2.04
Puerto de Los Tornos	8000	20.60	16.20	25.37	9.17	2.34
Quintanar de la Sierra	8000	22.98	18.57	27.14	8.57	2.19
Saldropo	8000	22.26	17.56	27.41	9.85	2.51
Sanabria Marsh	8000	20.72	16.18	25.29	9.11	2.32
San Rafael	8000	25.90	22.36	29.38	7.02	1.79
Santo Andre	8000	23.81	19.74	28.63	8.89	2.27
Siles	8000	24.22	20.38	28.32	7.94	2.03
Padul	8000	26.56	22.36	30.44	8.08	2.06
Lourdes	8000	19.88	14.76	24.79	10.03	2.56
Monge	8000	19.64	13.96	25.02	11.06	2.82
Moura	8000	20.06	15.06	24.71	9.65	2.46
Banyoles	8000	22.36	18.84	25.97	7.13	1.82
Albufera Alcudia	9000	23.55	20.25	26.77	6.52	1.66
Algendar	9000	21.31	16.57	25.64	9.07	2.31
Antas	9000	27.84	25.07	30.61	5.54	1.41
Cala n" Porter	9000	22.92	18.53	26.94	8.41	2.15
cc17	9000	24.60	20.43	28.05	7.62	1.94
Charco da Candieira	9000	20.31	15.68	24.68	9.00	2.30
Golfo	9000	24.91	21.69	27.95	6.26	1.60
Guadiana	9000	26.32	22.83	29.20	6.37	1.63
Hoya del Castillo	9000	25.72	21.90	29.17	7.27	1.85
Lago de Ajo	9000	19.60	14.72	24.10	9.38	2.39
Laguna de la Roya	9000	19.66	14.24	24.92	10.68	2.72
Lake Racou	9000	21.22	16.92	25.13	8.21	2.09
Las Pardillas Lake	9000	23.01	18.42	27.12	8.70	2.22
Navarres 1	9000	23.01	17.56	28.29	10.73	2.74
Puerto de Los Tornos	9000	21.41	16.94	25.98	9.04	2.31
Quintanar de la Sierra	9000	23.37	19.23	27.43	8.20	2.09
Sanabria Marsh	9000	20.55	15.50	25.15	9.65	2.46
San Rafael	9000	25.62	21.73	29.29	7.56	1.93

Table 2: *(continued)*

site	age	value	lower	upper	range	se
Santo Andre	9000	26.05	21.65	30.08	8.43	2.15
Siles	9000	25.76	21.61	29.13	7.52	1.92
Padul	9000	27.15	23.20	31.39	8.19	2.09
Lourdes	9000	21.65	16.82	25.72	8.90	2.27
Monge	9000	19.81	14.46	24.92	10.46	2.67
Moura	9000	20.08	14.07	25.66	11.59	2.96
Banyoles	9000	22.48	19.11	26.36	7.25	1.85
Albufera Alcudia	10000	23.66	20.34	27.08	6.74	1.72
cc17	10000	22.63	17.73	26.81	9.08	2.32
Charco da Candieira	10000	19.24	14.51	23.80	9.29	2.37
Golfo	10000	24.36	20.98	27.46	6.48	1.65
Guadiana	10000	24.33	19.56	29.18	9.62	2.45
Hoya del Castillo	10000	23.39	19.40	27.71	8.31	2.12
Lago de Ajo	10000	19.52	14.42	24.19	9.77	2.49
Laguna de la Roya	10000	19.68	13.88	25.21	11.33	2.89
Lake Racou	10000	20.04	15.73	25.06	9.33	2.38
Las Pardillas Lake	10000	22.97	18.75	27.18	8.43	2.15
Navarres 1	10000	22.53	17.07	28.00	10.93	2.79
Quintanar de la Sierra	10000	22.94	18.37	26.69	8.32	2.12
Sanabria Marsh	10000	22.42	18.00	26.04	8.04	2.05
San Rafael	10000	25.16	20.81	29.39	8.58	2.19
Santo Andre	10000	26.24	21.64	30.57	8.93	2.28
Siles	10000	26.68	21.89	29.64	7.75	1.98
Padul	10000	26.16	21.94	30.45	8.51	2.17
Lourdes	10000	21.12	15.74	25.75	10.01	2.55
Monge	10000	19.74	14.17	25.18	11.01	2.81
Moura	10000	19.50	14.63	24.08	9.45	2.41
Banyoles	10000	22.19	17.91	26.06	8.15	2.08
Albufera Alcudia	11000	20.36	14.63	25.92	11.29	2.88
cc17	11000	22.40	17.52	27.19	9.67	2.47
Charco da Candieira	11000	19.90	15.68	23.93	8.25	2.10
Golfo	11000	23.21	20.12	26.37	6.25	1.59
Guadiana	11000	21.99	17.00	26.94	9.94	2.54
Lago de Ajo	11000	19.56	13.99	24.68	10.69	2.73
Laguna de la Roya	11000	20.82	15.47	25.81	10.34	2.64
Lake Racou	11000	19.39	14.65	23.99	9.34	2.38
Las Pardillas Lake	11000	22.87	18.61	26.02	7.41	1.89
Navarres 1	11000	22.10	16.67	27.73	11.06	2.82
Quintanar de la Sierra	11000	20.63	16.07	25.01	8.94	2.28
Sanabria Marsh	11000	21.45	16.93	26.24	9.31	2.37

Table 2: *(continued)*

site	age	value	lower	upper	range	se
San Rafael	11000	25.09	20.49	29.63	9.14	2.33
Santo Andre	11000	23.70	19.05	29.20	10.15	2.59
Siles	11000	26.27	23.13	29.14	6.01	1.53
Padul	11000	24.89	20.51	29.19	8.68	2.21
Lourdes	11000	20.31	15.47	25.57	10.10	2.58
Monge	11000	19.95	14.78	24.95	10.17	2.59
Moura	11000	19.75	14.88	24.49	9.61	2.45
Banyoles	11000	21.53	17.03	25.61	8.58	2.19
cc17	12000	19.45	14.48	24.96	10.48	2.67
Charco da Candieira	12000	20.18	16.00	24.28	8.28	2.11
Golfo	12000	20.72	17.43	24.22	6.79	1.73
Guadiana	12000	22.75	18.20	26.79	8.59	2.19
Lago de Ajo	12000	19.77	14.22	25.04	10.82	2.76
Laguna de la Roya	12000	20.74	16.30	24.96	8.66	2.21
Lake Racou	12000	20.51	16.72	24.54	7.82	1.99
Navarres 1	12000	21.74	16.36	27.47	11.11	2.83
Quintanar de la Sierra	12000	20.27	16.18	24.46	8.28	2.11
Sanabria Marsh	12000	19.53	14.39	24.39	10.00	2.55
San Rafael	12000	25.50	22.17	28.91	6.74	1.72
Santo Andre	12000	20.97	15.79	27.27	11.48	2.93
Siles	12000	26.25	22.97	29.16	6.19	1.58
Padul	12000	23.13	19.31	27.06	7.75	1.98
Lourdes	12000	19.68	14.18	24.84	10.66	2.72
Monge	12000	19.95	14.85	24.85	10.00	2.55
Moura	12000	20.82	15.19	26.11	10.92	2.79
Banyoles	12000	20.57	15.51	25.39	9.88	2.52
Charco da Candieira	13000	20.60	16.51	24.44	7.93	2.02
Golfo	13000	20.53	16.62	24.21	7.59	1.94
Guadiana	13000	22.68	19.01	27.40	8.39	2.14
Lago de Ajo	13000	19.83	14.73	24.82	10.09	2.57
Laguna de la Roya	13000	20.96	15.73	25.22	9.49	2.42
Navarres 1	13000	21.42	16.12	27.23	11.11	2.83
Quintanar de la Sierra	13000	21.55	17.19	25.63	8.44	2.15
Sanabria Marsh	13000	18.94	14.09	24.32	10.23	2.61
San Rafael	13000	25.37	21.45	29.25	7.80	1.99
Santo Andre	13000	21.09	14.81	27.78	12.97	3.31
Siles	13000	25.08	21.50	28.66	7.16	1.83
Padul	13000	22.84	18.94	26.70	7.76	1.98
Lourdes	13000	19.33	14.98	24.24	9.26	2.36
Monge	13000	18.98	14.94	24.64	9.70	2.47

Table 2: *(continued)*

site	age	value	lower	upper	range	se
Banyoles	13000	20.11	14.77	25.33	10.56	2.69
Charco da Candieira	14000	21.35	16.61	26.08	9.47	2.42
Golfo	14000	20.28	16.17	24.34	8.17	2.08
Lago de Ajo	14000	20.12	15.17	25.02	9.85	2.51
Laguna de la Roya	14000	22.07	16.99	26.37	9.38	2.39
Navarres 1	14000	21.15	15.94	27.00	11.06	2.82
Quintanar de la Sierra	14000	20.12	15.48	24.56	9.08	2.32
Sanabria Marsh	14000	20.28	15.69	24.04	8.35	2.13
San Rafael	14000	25.79	21.17	30.38	9.21	2.35
Santo Andre	14000	22.25	15.86	29.31	13.45	3.43
Siles	14000	24.82	20.93	28.50	7.57	1.93
Padul	14000	24.86	20.46	28.64	8.18	2.09
Lourdes	14000	20.28	15.31	24.72	9.41	2.40
Monge	14000	20.59	14.93	26.61	11.68	2.98
Banyoles	14000	20.91	15.44	26.20	10.76	2.74
Lago de Ajo	15000	20.34	15.40	25.38	9.98	2.55
Laguna de la Roya	15000	21.78	17.16	25.87	8.71	2.22
Navarres 1	15000	20.90	15.81	26.78	10.97	2.80
Quintanar de la Sierra	15000	20.10	15.88	24.32	8.44	2.15
San Rafael	15000	26.30	21.44	31.05	9.61	2.45
Santo Andre	15000	20.91	14.77	27.04	12.27	3.13
Siles	15000	25.26	21.59	28.19	6.60	1.68
Padul	15000	22.04	17.18	26.84	9.66	2.46
Lourdes	15000	19.63	14.48	25.30	10.82	2.76
Banyoles	15000	21.30	15.48	27.07	11.59	2.96

Table 3: Annual precipitation

site	age	value	lower	upper	range	se
Albufera Alcudia	1000	980.67	874.17	1098.02	223.85	57.10
Algendar	1000	967.62	835.49	1093.10	257.61	65.72
Antas	1000	835.01	751.14	931.88	180.74	46.11
Barbaroxa	1000	1033.29	948.10	1128.22	180.12	45.95
Cala Galdana	1000	845.68	755.29	955.17	199.88	50.99
cc17	1000	1098.66	993.61	1223.08	229.47	58.54
Charco da Candieira	1000	1078.72	996.47	1185.26	188.79	48.16
Gador	1000	1019.78	950.32	1099.45	149.13	38.04
Golfo	1000	1023.73	946.45	1107.00	160.55	40.96
Lago de Ajo	1000	1126.27	1024.19	1268.39	244.20	62.30
Laguna de la Roya	1000	1190.47	1057.54	1340.81	283.27	72.26
Lake Racou	1000	1094.46	1007.21	1191.49	184.28	47.01
Las Pardillas Lake	1000	1090.63	996.00	1210.14	214.14	54.63
Puerto de Belate	1000	1166.97	1061.09	1261.34	200.25	51.08
Puerto de Los Tornos	1000	1125.48	1027.68	1232.86	205.18	52.34
Quintanar de la Sierra	1000	1025.46	923.84	1138.58	214.74	54.78
Saldropo	1000	1133.58	1025.21	1260.86	235.65	60.11
Sanabria Marsh	1000	1225.73	1111.75	1372.22	260.47	66.45
San Rafael	1000	1025.08	920.23	1136.50	216.27	55.17
Santo Andre	1000	1062.22	949.74	1190.15	240.41	61.33
Siles	1000	935.77	857.58	1030.51	172.93	44.11
Lourdes	1000	1157.47	1040.82	1293.71	252.89	64.51
Monge	1000	1121.69	1022.01	1233.67	211.66	53.99
Banyoles	1000	1136.26	1042.02	1233.45	191.43	48.83
Albufera Alcudia	2000	1051.01	939.90	1168.63	228.73	58.35
Algendar	2000	1039.23	933.41	1150.76	217.35	55.45
Antas	2000	854.58	754.69	971.05	216.36	55.19
Barbaroxa	2000	1072.23	992.30	1174.05	181.75	46.36
Cala Galdana	2000	973.06	887.64	1077.20	189.56	48.36
cc17	2000	1099.49	996.30	1213.20	216.90	55.33
Charco da Candieira	2000	1108.07	1023.77	1217.25	193.48	49.36
Gador	2000	931.64	852.18	1009.16	156.98	40.05
Golfo	2000	1054.32	981.07	1135.62	154.55	39.43
Lago de Ajo	2000	1190.03	1082.21	1330.95	248.74	63.45
Laguna de la Roya	2000	1230.65	1111.09	1390.44	279.35	71.26
Lake Racou	2000	1124.17	1036.89	1221.08	184.19	46.99
Las Pardillas Lake	2000	1110.94	1009.52	1231.15	221.63	56.54
Puerto de Belate	2000	1176.81	1076.16	1280.44	204.28	52.11
Puerto de Los Tornos	2000	1119.80	1022.31	1225.89	203.58	51.93
Quintanar de la Sierra	2000	1119.98	1019.84	1231.77	211.93	54.06

Table 3: (continued)

site	age	value	lower	upper	range	se
Roquetas de Mar	2000	1049.45	923.83	1205.72	281.89	71.91
Saldropo	2000	1133.36	1037.64	1250.43	212.79	54.28
Sanabria Marsh	2000	1179.60	1066.26	1329.21	262.95	67.08
San Rafael	2000	1023.80	905.47	1161.09	255.62	65.21
Santo Andre	2000	1085.64	977.08	1195.59	218.51	55.74
Siles	2000	929.17	848.78	1022.87	174.09	44.41
Lourdes	2000	1145.80	1059.42	1240.85	181.43	46.28
Monge	2000	1108.96	1025.80	1220.59	194.79	49.69
Banyoles	2000	1123.59	1029.46	1234.11	204.65	52.21
Albufera Alcudia	3000	1025.75	935.31	1137.66	202.35	51.62
Algendar	3000	940.70	843.86	1044.15	200.29	51.09
Antas	3000	726.31	641.36	824.64	183.28	46.76
Barbaroxa	3000	1080.85	995.23	1188.82	193.59	49.39
Cala Galdana	3000	1023.49	939.02	1125.64	186.62	47.61
cc17	3000	1082.28	981.57	1194.74	213.17	54.38
Charco da Candieira	3000	1128.67	1036.58	1229.59	193.01	49.24
Gador	3000	970.03	890.83	1054.17	163.34	41.67
Golfo	3000	1017.35	950.18	1093.91	143.73	36.67
Guadiana	3000	986.99	919.31	1058.35	139.04	35.47
Lago de Ajo	3000	1206.07	1091.94	1338.96	247.02	63.02
Laguna de la Roya	3000	1246.03	1110.84	1405.66	294.82	75.21
Lake Racou	3000	1119.11	1035.44	1211.01	175.57	44.79
Las Pardillas Lake	3000	1109.08	1013.06	1230.54	217.48	55.48
Puerto de Belate	3000	1150.93	1062.64	1262.53	199.89	50.99
Puerto de Los Tornos	3000	1131.72	1036.23	1242.89	206.66	52.72
Quintanar de la Sierra	3000	1109.93	1007.70	1236.40	228.70	58.34
Roquetas de Mar	3000	1021.92	912.28	1163.11	250.83	63.99
Saldropo	3000	1144.32	1045.60	1258.18	212.58	54.23
Sanabria Marsh	3000	1226.74	1092.76	1401.16	308.40	78.67
San Rafael	3000	958.21	836.67	1112.28	275.61	70.31
Santo Andre	3000	1082.73	978.32	1210.51	232.19	59.23
Siles	3000	903.30	823.35	987.19	163.84	41.80
Lourdes	3000	1169.62	1053.57	1286.02	232.45	59.30
Monge	3000	1155.23	1062.72	1271.17	208.45	53.18
Banyoles	3000	1117.08	1028.29	1229.18	200.89	51.25
Albufera Alcudia	4000	1050.77	945.46	1145.44	199.98	51.02
Algendar	4000	974.08	893.36	1076.85	183.49	46.81
Antas	4000	692.39	575.81	836.62	260.81	66.53
Barbaroxa	4000	1041.01	959.54	1129.81	170.27	43.44
Cala Galdana	4000	931.32	843.48	1016.98	173.50	44.26

Table 3: *(continued)*

site	age	value	lower	upper	range	se
Cala n” Porter	4000	922.13	839.11	999.71	160.60	40.97
cc17	4000	1055.38	953.05	1179.72	226.67	57.82
Charco da Candieira	4000	1148.40	1036.22	1276.75	240.53	61.36
Gador	4000	890.18	825.79	976.72	150.93	38.50
Golfo	4000	1016.14	944.67	1084.82	140.15	35.75
Guadiana	4000	926.86	866.21	998.00	131.79	33.62
Lago de Ajo	4000	1202.10	1092.38	1326.68	234.30	59.77
Laguna de la Roya	4000	1239.88	1091.06	1383.92	292.86	74.71
Lake Racou	4000	1145.09	1065.24	1247.65	182.41	46.53
Las Pardillas Lake	4000	1193.46	1052.19	1331.59	279.40	71.28
Navarres 1	4000	1003.51	921.64	1144.95	223.31	56.97
Puerto de Belate	4000	1268.20	1155.43	1403.13	247.70	63.19
Puerto de Los Tornos	4000	1129.63	1043.90	1251.76	207.86	53.03
Quintanar de la Sierra	4000	1142.84	1011.79	1287.29	275.50	70.28
Roquetas de Mar	4000	1014.15	909.60	1141.02	231.42	59.04
Saldropo	4000	1159.14	1055.41	1273.45	218.04	55.62
Sanabria Marsh	4000	1206.45	1075.71	1374.57	298.86	76.24
San Rafael	4000	1117.24	967.54	1310.02	342.48	87.37
Santo Andre	4000	1107.46	1002.82	1232.18	229.36	58.51
Siles	4000	921.43	836.48	1022.69	186.21	47.50
Lourdes	4000	1168.21	1075.57	1284.91	209.34	53.40
Monge	4000	1162.96	1063.77	1287.49	223.72	57.07
Moura	4000	1129.79	1041.74	1227.17	185.43	47.30
Banyoles	4000	1134.20	1041.39	1241.54	200.15	51.06
Albufera Alcudia	5000	1071.83	971.81	1163.53	191.72	48.91
Algendar	5000	1011.40	923.91	1103.61	179.70	45.84
Antas	5000	753.13	578.01	893.08	315.07	80.38
Barbaroxa	5000	1012.75	921.55	1095.48	173.93	44.37
Cala Galdana	5000	957.24	882.43	1055.75	173.32	44.21
Cala n” Porter	5000	963.21	862.10	1070.64	208.54	53.20
cc17	5000	1061.77	954.02	1200.69	246.67	62.93
Charco da Candieira	5000	1141.69	1045.15	1265.02	219.87	56.09
Gador	5000	903.67	823.93	991.27	167.34	42.69
Golfo	5000	1023.16	943.63	1094.76	151.13	38.55
Guadiana	5000	950.69	885.08	1029.90	144.82	36.94
Lago de Ajo	5000	1238.96	1123.59	1380.41	256.82	65.52
Laguna de la Roya	5000	1230.98	1098.69	1411.48	312.79	79.79
Lake Racou	5000	1160.52	1069.42	1259.62	190.20	48.52
Las Pardillas Lake	5000	1164.83	1033.19	1299.67	266.48	67.98
Navarres 1	5000	1033.18	926.64	1171.91	245.27	62.57

Table 3: *(continued)*

site	age	value	lower	upper	range	se
Puerto de Belate	5000	1160.33	1064.04	1286.87	222.83	56.84
Puerto de Los Tornos	5000	1162.22	1065.04	1289.56	224.52	57.28
Quintanar de la Sierra	5000	1145.09	1021.95	1303.50	281.55	71.82
Roquetas de Mar	5000	944.75	856.74	1044.21	187.47	47.82
Saldropo	5000	1159.68	1055.26	1276.73	221.47	56.50
Sanabria Marsh	5000	1189.51	1044.03	1344.37	300.34	76.62
San Rafael	5000	990.02	900.14	1094.30	194.16	49.53
Santo Andre	5000	1097.45	991.50	1207.66	216.16	55.14
Siles	5000	937.75	846.06	1056.79	210.73	53.76
Padul	5000	1036.92	939.57	1136.95	197.38	50.35
Lourdes	5000	1308.31	1166.80	1467.33	300.53	76.67
Monge	5000	1304.08	1191.80	1434.17	242.37	61.83
Moura	5000	1287.75	1160.20	1427.32	267.12	68.14
Banyoles	5000	1148.08	1041.80	1270.79	228.99	58.42
Albufera Alcudia	6000	1060.72	977.80	1162.47	184.67	47.11
Algendar	6000	1045.49	949.85	1159.91	210.06	53.59
Antas	6000	824.80	630.82	933.26	302.44	77.15
Barbaroxa	6000	1035.31	951.52	1145.52	194.00	49.49
Cala Galdana	6000	850.93	785.88	956.42	170.54	43.51
Cala n" Porter	6000	1058.25	977.23	1145.67	168.44	42.97
cc17	6000	1066.77	959.47	1202.78	243.31	62.07
Charco da Candieira	6000	1107.70	1022.09	1200.99	178.90	45.64
Gador	6000	962.46	906.43	1035.76	129.33	32.99
Golfo	6000	1001.97	925.13	1085.77	160.64	40.98
Guadiana	6000	948.58	879.76	1022.65	142.89	36.45
Hoya del Castilho	6000	1119.20	990.61	1280.52	289.91	73.96
Lago de Ajo	6000	1253.47	1129.99	1408.66	278.67	71.09
Laguna de la Roya	6000	1232.23	1098.02	1406.00	307.98	78.57
Lake Racou	6000	1173.99	1085.58	1290.20	204.62	52.20
Las Pardillas Lake	6000	1173.13	1057.13	1319.21	262.08	66.86
Navarres 1	6000	1063.68	932.75	1200.04	267.29	68.19
Puerto de Belate	6000	1195.45	1097.57	1310.93	213.36	54.43
Puerto de Los Tornos	6000	1144.50	1049.83	1268.36	218.53	55.75
Quintanar de la Sierra	6000	1146.67	1018.48	1313.14	294.66	75.17
Roquetas de Mar	6000	956.89	865.70	1070.22	204.52	52.17
Saldropo	6000	1159.84	1064.88	1285.54	220.66	56.29
Sanabria Marsh	6000	1203.63	1068.76	1370.22	301.46	76.90
San Rafael	6000	939.50	857.97	1034.90	176.93	45.14
Santo Andre	6000	1114.17	985.61	1244.91	259.30	66.15
Siles	6000	947.97	851.68	1027.97	176.29	44.97

Table 3: (continued)

site	age	value	lower	upper	range	se
Padul	6000	956.44	870.68	1071.97	201.29	51.35
Lourdes	6000	1270.19	1090.41	1453.36	362.95	92.59
Monge	6000	1286.78	1151.46	1443.43	291.97	74.48
Moura	6000	1171.04	1039.91	1344.09	304.18	77.60
Banyoles	6000	1125.23	1007.17	1276.16	268.99	68.62
Albufera Alcudia	7000	1066.65	987.43	1168.67	181.24	46.23
Algendar	7000	1067.57	967.80	1191.79	223.99	57.14
Antas	7000	814.78	713.66	905.06	191.40	48.83
Barbaroxa	7000	1030.95	928.70	1126.37	197.67	50.43
Cala Galdana	7000	1072.19	939.24	1197.54	258.30	65.89
Cala n" Porter	7000	1075.62	985.83	1194.15	208.32	53.14
cc17	7000	1062.81	967.11	1194.28	227.17	57.95
Charco da Candieira	7000	1135.70	1046.65	1238.56	191.91	48.96
Golfo	7000	966.76	903.10	1054.19	151.09	38.54
Guadiana	7000	1007.30	932.76	1086.83	154.07	39.30
Hoya del Castilho	7000	1122.74	988.81	1286.45	297.64	75.93
Lago de Ajo	7000	1260.57	1130.96	1420.67	289.71	73.91
Laguna de la Roya	7000	1246.35	1114.92	1417.05	302.13	77.07
Lake Racou	7000	1149.81	1063.79	1260.56	196.77	50.20
Las Pardillas Lake	7000	1198.91	1069.46	1327.68	258.22	65.87
Navarres 1	7000	1094.52	940.15	1228.73	288.58	73.62
Puerto de Belate	7000	1145.89	1034.28	1279.96	245.68	62.67
Puerto de Los Tornos	7000	1126.03	1020.39	1271.47	251.08	64.05
Quintanar de la Sierra	7000	1147.41	1017.69	1304.52	286.83	73.17
Saldropo	7000	1158.92	1027.32	1338.43	311.11	79.36
Sanabria Marsh	7000	1169.75	1038.35	1325.14	286.79	73.16
San Rafael	7000	938.08	861.44	1031.50	170.06	43.38
Santo Andre	7000	1089.67	957.66	1229.24	271.58	69.28
Siles	7000	1058.25	955.21	1183.87	228.66	58.33
Padul	7000	977.20	891.63	1081.31	189.68	48.39
Lourdes	7000	1258.65	1106.05	1446.66	340.61	86.89
Monge	7000	1248.53	1105.77	1434.06	328.29	83.75
Moura	7000	1220.59	1090.52	1344.40	253.88	64.77
Banyoles	7000	1123.82	1025.75	1268.07	242.32	61.82
Albufera Alcudia	8000	1055.28	980.06	1159.48	179.42	45.77
Algendar	8000	1058.17	960.33	1187.19	226.86	57.87
Antas	8000	795.84	732.79	885.71	152.92	39.01
Cala Galdana	8000	1091.47	989.63	1209.34	219.71	56.05
Cala n" Porter	8000	1085.75	997.01	1199.01	202.00	51.53
cc17	8000	1077.09	967.28	1206.80	239.52	61.10

Table 3: *(continued)*

site	age	value	lower	upper	range	se
Charco da Candieira	8000	1148.12	1050.78	1286.31	235.53	60.08
Golfo	8000	996.25	932.35	1097.27	164.92	42.07
Guadiana	8000	977.57	897.14	1055.07	157.93	40.29
Hoya del Castilho	8000	1096.73	986.12	1240.07	253.95	64.78
Lago de Ajo	8000	1264.13	1134.06	1430.69	296.63	75.67
Laguna de la Roya	8000	1237.08	1098.59	1416.53	317.94	81.11
Lake Racou	8000	1151.09	1058.49	1249.56	191.07	48.74
Las Pardillas Lake	8000	1167.14	1039.92	1313.40	273.48	69.77
Navarres 1	8000	1124.22	948.29	1256.57	308.28	78.64
Puerto de Belate	8000	1165.55	1058.00	1300.16	242.16	61.78
Puerto de Los Tornos	8000	1179.91	1044.44	1336.40	291.96	74.48
Quintanar de la Sierra	8000	1152.38	1018.07	1300.66	282.59	72.09
Saldropo	8000	1123.24	982.67	1286.95	304.28	77.62
Sanabria Marsh	8000	1219.21	1076.71	1359.40	282.69	72.11
San Rafael	8000	907.45	833.30	990.40	157.10	40.08
Santo Andre	8000	1023.25	899.04	1142.19	243.15	62.03
Siles	8000	1004.74	891.07	1139.95	248.88	63.49
Padul	8000	1003.17	908.87	1126.54	217.67	55.53
Lourdes	8000	1267.20	1105.90	1439.96	334.06	85.22
Monge	8000	1264.59	1101.92	1446.97	345.05	88.02
Moura	8000	1234.01	1101.91	1387.72	285.81	72.91
Banyoles	8000	1125.27	1041.94	1251.38	209.44	53.43
Albufera Alcudia	9000	1066.55	977.81	1158.18	180.37	46.01
Algendar	9000	1091.28	980.41	1221.53	241.12	61.51
Antas	9000	801.39	733.01	878.83	145.82	37.20
Cala n" Porter	9000	1068.61	968.23	1189.18	220.95	56.36
cc17	9000	1085.43	972.91	1198.66	225.75	57.59
Charco da Candieira	9000	1189.70	1072.07	1336.28	264.21	67.40
Golfo	9000	1065.63	986.92	1185.81	198.89	50.74
Guadiana	9000	922.30	842.54	1001.47	158.93	40.54
Hoya del Castilho	9000	1109.61	1000.28	1244.46	244.18	62.29
Lago de Ajo	9000	1280.76	1144.98	1436.28	291.30	74.31
Laguna de la Roya	9000	1255.34	1094.75	1428.43	333.68	85.12
Lake Racou	9000	1171.77	1066.14	1296.81	230.67	58.84
Las Pardillas Lake	9000	1203.90	1049.62	1329.84	280.22	71.48
Navarres 1	9000	1150.93	956.37	1282.13	325.76	83.10
Puerto de Los Tornos	9000	1187.26	1016.17	1306.90	290.73	74.17
Quintanar de la Sierra	9000	1142.04	1006.52	1278.20	271.68	69.31
Sanabria Marsh	9000	1205.76	1078.33	1374.78	296.45	75.63
San Rafael	9000	999.72	907.81	1108.98	201.17	51.32

Table 3: (continued)

site	age	value	lower	upper	range	se
Santo Andre	9000	1006.27	867.24	1114.75	247.51	63.14
Siles	9000	950.85	845.97	1072.06	226.09	57.68
Padul	9000	964.84	862.53	1094.07	231.54	59.07
Lourdes	9000	1244.67	1070.45	1378.74	308.29	78.65
Monge	9000	1253.66	1096.20	1444.43	348.23	88.83
Moura	9000	1238.73	1077.19	1436.38	359.19	91.63
Banyoles	9000	1115.31	1021.21	1235.46	214.25	54.66
Albufera Alcudia	10000	1079.15	980.81	1172.31	191.50	48.85
cc17	10000	1101.19	994.74	1257.78	263.04	67.10
Charco da Candieira	10000	1281.54	1145.48	1449.18	303.70	77.47
Golfo	10000	1107.27	1013.37	1234.00	220.63	56.28
Guadiana	10000	974.30	864.59	1113.05	248.46	63.38
Hoya del Castilho	10000	1165.67	1025.34	1317.54	292.20	74.54
Lago de Ajo	10000	1281.31	1133.32	1442.98	309.66	78.99
Laguna de la Roya	10000	1257.79	1068.25	1415.97	347.72	88.70
Lake Racou	10000	1216.76	1077.21	1337.26	260.05	66.34
Las Pardillas Lake	10000	1161.15	1032.59	1286.73	254.14	64.83
Navarres 1	10000	1173.61	963.94	1304.80	340.86	86.95
Quintanar de la Sierra	10000	1114.00	1004.91	1272.04	267.13	68.15
Sanabria Marsh	10000	1184.00	1075.69	1323.35	247.66	63.18
San Rafael	10000	1038.09	931.88	1163.19	231.31	59.01
Santo Andre	10000	1023.91	866.95	1148.41	281.46	71.80
Siles	10000	935.17	847.03	1082.86	235.83	60.16
Padul	10000	1000.68	884.61	1117.18	232.57	59.33
Lourdes	10000	1246.79	1067.22	1389.68	322.46	82.26
Monge	10000	1237.48	1085.43	1442.07	356.64	90.98
Moura	10000	1206.55	1084.07	1362.46	278.39	71.02
Banyoles	10000	1111.99	1009.22	1240.93	231.71	59.11
Albufera Alcudia	11000	1187.78	1018.39	1347.24	328.85	83.89
cc17	11000	1103.45	975.35	1254.38	279.03	71.18
Charco da Candieira	11000	1220.09	1103.18	1367.95	264.77	67.54
Golfo	11000	1111.11	1026.76	1218.31	191.55	48.86
Guadiana	11000	1129.79	1008.48	1290.63	282.15	71.98
Lago de Ajo	11000	1265.92	1105.33	1447.48	342.15	87.28
Laguna de la Roya	11000	1171.48	1030.01	1341.84	311.83	79.55
Lake Racou	11000	1225.34	1099.21	1402.39	303.18	77.34
Las Pardillas Lake	11000	1209.92	1077.25	1364.26	287.01	73.22
Navarres 1	11000	1191.95	970.91	1324.65	353.74	90.24
Quintanar de la Sierra	11000	1181.17	1057.91	1337.75	279.84	71.39
Sanabria Marsh	11000	1195.18	1054.47	1347.37	292.90	74.72

Table 3: *(continued)*

site	age	value	lower	upper	range	se
San Rafael	11000	1050.75	936.87	1186.15	249.28	63.59
Santo Andre	11000	1049.39	894.40	1207.73	313.33	79.93
Siles	11000	907.23	839.03	993.98	154.95	39.53
Padul	11000	1037.18	928.37	1158.60	230.23	58.73
Lourdes	11000	1213.10	1071.13	1397.43	326.30	83.24
Monge	11000	1170.56	1032.44	1366.86	334.42	85.31
Moura	11000	1202.48	1063.45	1375.56	312.11	79.62
Banyoles	11000	1131.01	1016.13	1259.20	243.07	62.01
cc17	12000	1266.67	1076.50	1413.21	336.71	85.90
Charco da Candieira	12000	1188.84	1080.51	1318.47	237.96	60.70
Golfo	12000	1163.33	1071.49	1273.17	201.68	51.45
Guadiana	12000	1138.34	1017.62	1294.77	277.15	70.70
Lago de Ajo	12000	1242.32	1070.89	1408.55	337.66	86.14
Laguna de la Roya	12000	1177.22	1057.34	1322.99	265.65	67.77
Lake Racou	12000	1241.66	1103.39	1371.23	267.84	68.33
Navarres 1	12000	1206.21	977.31	1341.95	364.64	93.02
Quintanar de la Sierra	12000	1208.03	1092.11	1345.41	253.30	64.62
Sanabria Marsh	12000	1253.95	1108.80	1416.45	307.65	78.48
San Rafael	12000	968.50	882.01	1055.91	173.90	44.36
Santo Andre	12000	1098.49	957.07	1287.19	330.12	84.21
Siles	12000	938.75	852.29	1028.85	176.56	45.04
Padul	12000	1113.65	991.76	1224.53	232.77	59.38
Lourdes	12000	1202.94	1059.55	1404.10	344.55	87.90
Monge	12000	1182.78	1038.64	1359.32	320.68	81.81
Moura	12000	1133.20	1002.73	1321.17	318.44	81.23
Banyoles	12000	1135.31	1008.93	1292.15	283.22	72.25
Charco da Candieira	13000	1155.33	1051.41	1277.72	226.31	57.73
Golfo	13000	1200.28	1094.73	1330.60	235.87	60.17
Guadiana	13000	1125.34	992.94	1238.31	245.37	62.59
Lago de Ajo	13000	1219.98	1069.10	1380.08	310.98	79.33
Laguna de la Roya	13000	1184.10	1054.83	1343.11	288.28	73.54
Navarres 1	13000	1217.01	983.21	1357.08	373.87	95.37
Quintanar de la Sierra	13000	1168.82	1050.43	1307.42	256.99	65.56
Sanabria Marsh	13000	1268.53	1117.50	1434.47	316.97	80.86
San Rafael	13000	1025.35	921.20	1150.57	229.37	58.51
Santo Andre	13000	1111.35	961.51	1319.32	357.81	91.28
Siles	13000	1032.04	891.10	1136.37	245.27	62.57
Padul	13000	1139.08	1024.06	1276.36	252.30	64.36
Lourdes	13000	1222.94	1084.73	1369.72	284.99	72.70
Monge	13000	1186.87	1054.79	1361.95	307.16	78.36

Table 3: *(continued)*

site	age	value	lower	upper	range	se
Banyoles	13000	1217.50	1082.67	1381.26	298.59	76.17
Charco da Candieira	14000	1171.06	1022.12	1351.77	329.65	84.09
Golfo	14000	1228.99	1109.18	1373.68	264.50	67.47
Lago de Ajo	14000	1190.10	1056.90	1354.99	298.09	76.04
Laguna de la Roya	14000	1123.89	1007.92	1278.66	270.74	69.07
Navarres 1	14000	1224.97	988.71	1370.43	381.72	97.38
Quintanar de la Sierra	14000	1210.14	1083.64	1366.91	283.27	72.26
Sanabria Marsh	14000	1229.44	1091.68	1358.46	266.78	68.06
San Rafael	14000	1000.22	892.06	1151.26	259.20	66.12
Santo Andre	14000	1045.12	875.10	1238.52	363.42	92.71
Siles	14000	971.08	855.19	1096.65	241.46	61.60
Padul	14000	1097.28	989.86	1238.64	248.78	63.46
Lourdes	14000	1171.41	1062.07	1328.41	266.34	67.94
Monge	14000	1148.99	1028.42	1318.21	289.79	73.93
Banyoles	14000	1236.87	1099.59	1377.23	277.64	70.83
Lago de Ajo	15000	1185.62	1047.75	1355.29	307.54	78.45
Laguna de la Roya	15000	1136.99	1032.47	1294.89	262.42	66.94
Navarres 1	15000	1230.68	993.89	1382.38	388.49	99.10
Quintanar de la Sierra	15000	1194.51	1083.30	1336.82	253.52	64.67
San Rafael	15000	982.92	868.12	1142.07	273.95	69.89
Santo Andre	15000	1123.83	936.46	1307.80	371.34	94.73
Siles	15000	981.45	892.56	1098.70	206.14	52.59
Padul	15000	1146.70	1021.48	1311.90	290.42	74.09
Lourdes	15000	1186.16	1050.61	1355.36	304.75	77.74
Banyoles	15000	1222.96	1091.02	1376.16	285.14	72.74